ON SALE WEDNESDAY & THURSDAY

MIDWEEK Sport

September 26, 2018 £1
(on sale Wed Sept 26 & Thur Sept 27)

TV BODYGUARD'S WIFE IS TOPLESS!

100% GENUINE PICS – P23

Lily Allen: My kinky lesbian sex

FULL STORY PAGE 5

MICHELLE KEEGAN TOPLESS MOVIE!

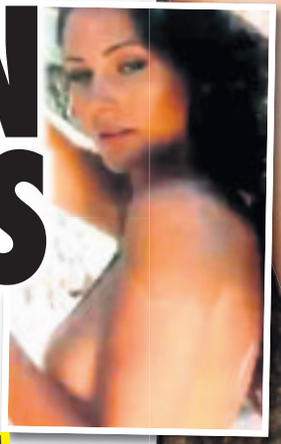

SHOCK FOOTAGE – SEE PAGE 4

EVERY BIG BRO BOOB EVER!

29 STARS TOPLESS INSIDE

PAGES 15-19

Leah Francis strips inside!

GET THE SPORT ONLINE FREE FOR A MONTH! GO TO www.sundaysportonline.co.uk

CORBYN INCOMPETENT, POLL FINDS

LABOUR leader Jeremy Corbyn would be "incompetent" in Brexit negotiations with the EU, the majority thinks.

A Sky Data poll found just 22 per cent of people thought he would be competent in the talks, compared to 71 per cent who thought otherwise.

The figure was slightly more positive for Labour when asked if the party would be competent in striking a deal with Brussels.

A quarter agreed, while 68 per cent said it would be incompetent.

The news comes as delegates at the party's conference in Liverpool prepared to vote on keeping open the option of holding a referendum on the final Brexit deal.

Sir Keir Starmer, shadow Brexit secretary said in a speech that Labour will vote against the government's Brexit deal.

He argued that "the party that once promised to fix the roof while the sun was shining now seems intent on burning the house down".

But it comes amid low ratings for Mr Corbyn from the public.

Around 69 per cent of people said they were less attracted to Labour by him, compared to 15 per cent who were more attracted, the Sky Data poll found.

Mrs May also has a 21 per cent lead over him in a run-off question on who people would prefer to be prime minister.

When asked who they would be more likely to vote for in the imaginary scenario where centrist anti-Brexit MPs had split from Labour, 15 per cent said Labour, while 34 per cent said a new party. And 25 per cent said they were satisfied with Mr Corbyn as Labour leader.

Jail and fines face makers of driverless cars that turn killer

MAKERS of driverless vehicles and other artificial intelligence systems could face jail and multi-million pound fines if their creations harm people, according to the Department of Work and Pensions.

Responding to a written parliamentary question, government spokesperson Baroness Buscombe confirmed that existing health and safety law "applies to artificial intelligence and machine learning software".

Under the Health and Safety Act of 1974, directors found guilty of "consent or connivance" or neglect can face up to two years in prison.

Companies can also be prosecuted, with fines relative to the firm's turnover. If the company has a revenue greater than £50m, the fines can be unlimited.

Chris Jackson, a health and safety lawyer, said the law could apply to a wide range of activities.

"The general duties… apply a wide obligation to manage all risks generated by a work activity," he said. This could include harm to members of the public caused by unsafe AI.

Fears for whale in River Thames

A WHALE, believed to be a beluga, has been seen in the River Thames.

It was first spotted by ecologist Dave Andrews, who said it had been feeding around barges near Gravesend in Kent.

The Whale and Dolphin Conservation Society said it was "obviously lost and quite possibly in trouble".

The British Divers Marine Life Rescue urged the public not to get too close and "to watch it from the shore".

Tanya Ferry, of the Port of London Authority, said: "We're hoping it will find its own way out of the Thames."

GRENFELL WAS NOT FIT TO LIVE IN

IN CHARGE: Andrew O'Loughlin defended 'stay put' advice to residents

– Most senior fireman on scene tells inquest

THE spread of fire inside Grenfell Tower was so horrendous that no-one should EVER have been allowed to live there, a fire chief has said.

By COLIN HURST
news@sundaysport.co.uk

Andrew O'Loughlin told the inquiry into the disaster that the failure of the building could not have been foreseen.

The deputy assistant commissioner was defending the decision to tell residents to remain in their homes.

People in flats not yet reached by smoke and fire should have been protected by the building, he said.

Mr O'Loughlin was the most senior London Fire Brigade officer on the scene and was in charge of the terrible incident when the advice to "stay put" was given to residents.

After 2.47am, residents were encouraged to escape if they could, rather than await rescue.

But Mr O'Loughlin said that firefighters had reason to expect the "stay put" advice would keep residents safe.

He said: "You wouldn't expect fire to spread around the building like it did on the outside. And for it to fail so catastrophically – we'd never expected or anticipated that.

"We would not expect the internal protection to fail so badly as well. So my expectation was people who were safe in their flats should stay safe in their flats."

Redundant

One firefighter told the inquiry earlier that the advice for unaffected residents to stay put was redundant by about 1.50am.

But Mr O'Loughlin rejected suggestions that the advice should have changed earlier, arguing that the spread of the fire was something that "none of us could ever have expected".

"The building was so horrendous several hours later that I think no-one should have lived in the building," he said.

The inquiry heard that it took 25 minutes before Mr O'Loughlin was informed of the change in advice.

He said he was confused by the change and did not think it would necessarily make much difference to residents already trapped inside their flats.

"The change to 'stay put' is, if people feel they can escape then they should try to, but I don't think it's trying to tell people they should go into a smoke-filled environment", he said.

The blaze on June 14 2017 caused the deaths of 72 residents.

Hit-and-run driver jailed for mowing down 6 kids

A MAN has been jailed for 11 years after he admitted trying to kill six children in a hit-and-run.

The youngsters, aged between 12 and 14, were standing on a pavement in the Castlemilk area of Glasgow on the afternoon of March 24 when the incident happened.

The children went flying "like skittles", a court heard.

Gerald Gavan, 22, was sentenced at the High Court in Edinburgh on Tuesday, having previously admitted he drove at the children while targeting a man who was nearby.

It was heard the incident was down to tension in the neighbourhood over the death in 2017 of a man who was a relative of the intended victim Billy McGregor.

Gavan's lawyer said his client had wanted to "have it out" with Mr McGregor, because he had been targeting him and his girlfriend.

He added that when he saw his target "the red mist descended" and he drove at him.

Mr McGregor, 21, and other youngsters suffered minor injuries.

Gavan, who pleaded guilty to the attempted murder of the children and the man at a preliminary hearing last month, was also banned from driving for 15 years.

Trump blasts 'corrupt' Iran

DONALD Trump blasted the "corrupt" dictatorship in Iran during an explosive UN speech, accusing its leaders of financing terror with money "looted" from its people

The U.S. President also praised the economic sanctions his country has placed on "the world's leading sponsor of terror."

He said: "Iran does not respect its neighbours or borders nor the sovereign right of nations.

"They plunder their resources and spread terror around the world."

Trump slammed the "horrible" Iran nuclear deal signed by Barack Obama while insisting that the Islamic Republic should never have nukes.

He added: "The Iranian people must be allowed to pursue their religious and righteous destiny."

TODAY'S WEATHER

IT will be cloudy and windy in the northern half of the UK, with persistent rain in the west. Drier and sunnier in the south and becoming warm.

Temperatures of 17C in London, 18C in Cardiff, 18C in Manchester, 18C in Belfast and 16C in Edinburgh.

Thursday will be wet and windy in the far north, with some sunshine elsewhere and much warmer.

Temperatures of 23C in London, 19C in Cardiff, 18C in Manchester, 16C in Belfast and 16C in Edinburgh.

OUTLOOK: Colder.

THREE-DAY WEATHER OUTLOOK

FRI:	SAT:	SUN:
Sunny and dry	Sunny and cold	Cloudy and dry

Bodies found with gunshot wounds

TWO bodies have been found with gunshot wounds after a British man and his wife *(left)* went missing in Thailand last week.

Alan Hogg, 64, originally from Edinburgh, and his Thai wife Nott, 61, were reported missing by friends last week after failing to arrive at an appointment.

Two bodies with gunshot wounds were discovered buried in the garden of their property, Major General Sanpat Praputsra, Phrae's police chief, revealed.

They are yet to be formally identified but next of kin in Scotland have been informed of the development.

Two men, Bia Kamsai and Kittipong Kamwan, both 27, were arrested on suspicion of murder and have allegedly confessed to the killings.

Police say they have claimed Mr Hogg's brother-in-law, Warut Rattanasajakit, paid them about 50,000 baht (£1,172) to do it because of a family feud.

Rattanasajakit denies any involvement in their disappearance but has now been arrested in connection with the murder.

BEYONCE VOYEUR SEX SPY CLAIMS

'ABUSED': Thompson hit out at Beyonce

Former drummer says that singer watched her romps

BEYONCE'S former drummer claims the superstar spied on her having sex by using supernatural powers.

Kimberly Thompson also alleges the singer put a spell on her CAT.

The 37-year-old filed for a restraining order against Beyoncé, claiming for the past six years the singer has led a campaign of harassment against her that included the practice of witchcraft and "magic spells of sexual molestation".

By BECCA STUBBS
becca@sundaysport.co.uk

Jealousy

Thompson, who was in Beyoncé's all-girl band as a drummer for seven years, accuses her of being hell-bent on destroying every aspect of her life, including her career, relationships and finances, all out of jealousy.

Thompson said: "She's not been able to let me go, she's not been able to let me progress into a mature woman and work with other people.

"She's just been basically doing anything and everything to damage any type of happiness that I could have.

"This has been a complete nightmare. I've been absolutely, brutally abused by her trying to control everything I'm doing."

But a judge denied her request for a temporary restraining order.

FLIRTS FANCY ALISON

THIS Morning presenter Alison Hammond says nearly every celebrity she interviews is a huge FLIRT.

The 43-year-old shot to fame in 2002's *Big Brother* series but has carved out a successful presenting career for herself.

She said: "Hugh's (Jackman) up there, but they all like a bit of a flirt. Even the women flirt. They're all human, they all want a bit of the Hammond! I'm in awe of Denzel Washington. The last time I spoke to him, he couldn't stop saying 'You're so much like my sister'. "

GET THE SPORT ONLINE FREE FOR A MONTH! GO TO www.sundaysportonline.co.uk

Kym backs Jenna over bikini role

ACTRESS Kym Marsh has backed fellow professional Jenna Coleman after she revealed a Hollywood audition asked her to turn up in a BIKINI.

Kym (*above*), 42, said she'd also refuse and insisted she'd never been asked to flash the flesh in her bid to bag a role.

Earlier this month, Jenna, 32, told the "bikini audition" tale and admitted she refused to attend the audition in Los Angeles.

And *Coronation Street* babe Kym agreed with her actions, saying: "Nothing like that has happened to me but I'm confused as to why she was asked to turn up wearing one.

"I can't imagine anything that would make me agree to wear a bikini to an audition and, like Jenna, that would definitely put me off!

"Sadly, if you were at the beginning of your career you might think it's the norm but it most definitely isn't necessary."

Fact me!

MOVIE trailers were originally shown after the film, which is why they were called 'trailers'

School head 'groped mum in his office'

A SEX pest headteacher bought white knickers for a married mother and presented them to her at the school, a court heard.

Married head Kevin Thomas, 46, allegedly told the mum: "They will look lovely on you."

He is also alleged to have groped his victim when she was in his office by putting his hand between her legs before assaulting her again at a school party.

Thomas, head at Glan-yr-Afon Primary School in Llanrumney, Cardiff, is said to have "rocked his pelvis and clicked his fingers" before pulling the woman towards him.

Father-of-two Thomas is also accused of sending her a barrage of emails "expressing his feelings" for the married mum.

Thomas, from Fairwater, Cardiff, denies two counts of sexual assault at Newport Crown Court.

The trial continues.

WHOPPERS: Star shows off her massive norks

PHWOAR GIRL!

Michelle Keegan's behind the scenes TOPLESS video

SIZZLING SNAPS: Actor starred in *Our Girl*

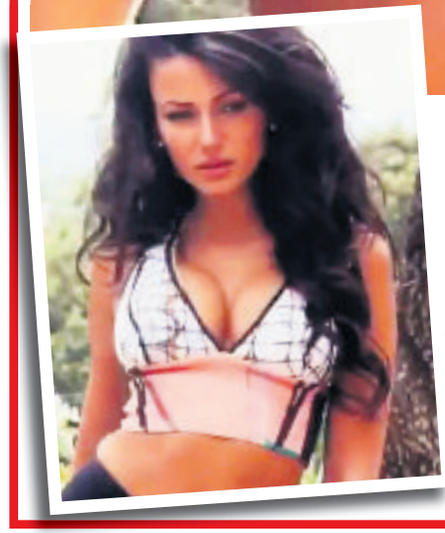

TOPLESS: Michelle's got no top on

STUNNING Michelle Keegan shared a video of herself stripping TOPLESS in front of the camera.

By BECCA STUBBS
becca@sundaysport.co.uk

Sadly, her amazing bangers were not on display as the *Our Girl* star was facing away from the lens.

But the 31-year-old former *Coronation Street* star still looked sensational in the behind-the-scenes footage from her latest calendar shoot.

Skimpy

And she also flashed plenty of flesh in a VERY skimpy bikini that showcased her amazing cleavage.

Michelle captioned the footage with the words: "As Summer is well and truly on the way out heres a #tb behind the scenes vid to one of my shoots! #summervibe #team."

The sizzling star, who won Best Actress for her role in BBC Drama *Our Girl* at the TV Choice Awards, is currently in Manchester filming her new Sky One comedy *Brassic*.

The edgy comedy, which is due to air in 2019, is about a group of "working-class friends finding unconventional ways to win at life in northern suburbia".

It follows the story of Lancashire native Vinnie, played by Joe Gilgun, who suffers from bipolar disorder, and his best pal Dylan, who he has been inseparable from since childhood.

FRED WEST JAIL CELL HOTEL IS SLAMMED

WEST Midlands Police are offering daredevil people the chance to spend a NIGHT in serial killer Fred West's CELL for just £75.

In plans that have been condemned by commentators online, cops are holding a spooky ghost hunt at the notorious Steelhouse Lane jail in Birmingham.

West, 53, was held there shortly after his arrest for the murder of at least 12 people before he was transferred to the city's Winston Green jail.

However, now dark tourists are being offered a once-in-a-lifetime opportunity to spend their time in the notorious murderer's lair.

The advert for the weird event reads: "These cells were occupied by none other than the original Peaky Blinders, Fred West and many more. Be there if you Dare!"

Those prepared to cough up £75 will be assigned cells and will be told ghost stories and tales about Steelhouse Lane's most prolific inmates.

They will then be locked in a cell which measures 12ft by 12ft before being plunged into complete darkness from 1.30am through to being let out at 7am.

But some commentators labelled the plans as 'sick and exploitative'.

His wife Rose West, 64, is serving a full-life term for her part in 10 of the murders, including that of her own 16-year-old daughter Heather.

Claudia does lunch in the nude at home

STRICTLY Come Dancing host Claudia Winkleman has revealed that she walks around NAKED at home.

Claudia (*above*), 46, admitted she and her movie producer hubby Kris Thykier, also 46, enjoy being nude at home, much to the embarrassment of their three children.

The brunette beauty said: "Everyone is naked. It is like, 'Let's all have lunch. Take our clothes off first… I've made a fish pie'.

"The 15-year-old is appalled but the whole point about mums is that they are meant to be embarrassing."

Claudia says her nudist tendencies started at a young age as her parents were always naked too.

She added: "We were always naked. And I married a Danish man. He has never got his clothes on."

BBC dance show *Strictly Come Dancing* returned over the weekend with Claudia presenting the opening night alongside 49-year-old Tess Daly.

Fact me!

UNTIL 1970, all pubs in Ireland closed on St Patrick's Day

Robbie: I've seen a UFO right above me

X FACTOR **judge Robbie Williams is set to talk about his extraterrestrial encounters on a brand new documentary.**

Robbie, 44, recalls a paranormal experience with a UFO in *Hunt The Skinwalker*.

In a short trailer for the flick, Robbie *(above)* is seen visiting a remote ranch in the Uintah Valley of Utah where he shares his previous sighting.

He said: "I've seen a few strange things. I've experienced phenomena I can't explain.

"I've seen one right above me and I could have hit it with a tennis ball."

IN A NEW BOOK, POP STAR LILY ALLEN REVEALS HER HORNIEST SEX SECRETS…

'I started to explore sex with a lesbian dancer who was into S&M'

GAY PAY: Lily says she hired a lesbo hooker in her shocking autobiography

By BECCA STUBBS
becca@sundaysport.co.uk

POP star Lily Allen has lifted the lid on her KINKIEST sex secrets in her outrageous new autobiography *My Thoughts Exactly*.

In the book, 33-year-old Lily comes clean about her rampant romps with lesbians and reveals exactly why she started experimenting with girl-on-girl bonks.

Despite being married to her then husband Sam Cooper, 40, Lily admitted she cheated on her beau with women.

Romps

Lily says she began dabbling with same-sex shagging with a female dancer that she was touring with who had a penchant for S&M style romps.

She wrote: "I have a history with drugs and alcohol but in terms of sex, up until my Sheezus tour, I was pretty straight.

"Sure, I'd shagged around a bit, but I didn't consider myself promiscuous. So here's what I did: I started exploring sex, and not with my husband.

Cheating

"I started sleeping with people on my tour. I persuaded myself that I wasn't cheating on Sam because they were women, so it didn't count.

"The dancer who first made a pass at me was very open about sex. She was into S&M and she talked about all this without any shame.

"I thought 'Maybe this will work. Maybe the reason I haven't been coming all these years is because I'm gay and I've been sleeping with the wrong gender'.

"I didn't have orgasms with the dancers either, but sex with them got me thinking."

Busty babe Lily also admitted to hiring lesbian prostitutes for sex.

She added: "I hired a hooker. I typed in 'high-class escorts' and the city I was in, then picked up the telephone. I asked for a woman.

"The woman the agency sent arrived quickly and she stayed the whole night.

"I liked her, but I also had to get up early and go to several cash machines to get enough cash to pay her."

That's a Perrie sexy outfit!

LITTLE Mix beauty Perrie Edwards looked incredible in a black lace corset as she stepped out for a rare night on the tiles.

Perrie, 25, headed out in London with her fellow bandmates to celebrate the birthday of one of their backing dancers.

However, all eyes were on the blonde bombshell as she squeezed her ample assets into a boob-boosting corset-style dress.

LILY'S ORGASM GUIDE REVEALED ONLY IN THIS FRIDAY'S WEEKEND Sport
ON SALE FRIDAY AND SATURDAY

'Sagging' Kerry up for a boob job!

FORMER pop star Kerry Katona admits she'd LOVE to have a BOOB JOB to lift her "SAGGY" pair.

Kerry, 38, has lost a whopping two and a half stone this year, and while her body looks sensational, her boobs have taken a hit.

The blonde beauty (*above*) said: "I'd love a boob uplift – because I've lost weight, they sag a bit. In a few years, they could be around my waist!

"I don't want them any bigger though, I like the Kate Moss look of smaller boobs."

Atomic Kitten singer Kerry has already gone under the knife three times to modify her boobs, and she had a breast reduction in 2008, a tummy tuck in 2016 and liposuction last year.

She's clearly no stranger to getting a helping hand from a surgeon and the stunna also admitted to having regular Botox.

She added: "I love Botox too. I get a bit here and there but, because I've got a baby face, I don't need much."

Fact me!

PEOPLE sleep 20 minutes longer on nights where there is a full moon

Shatner boldly goes on album

***STAR Trek* legend William Shatner is to release his first-ever Christmas album – called *Shatner Claus*.**

The star has given 13 classic holiday songs his own comedic spin, with help from music icons including Iggy Pop.

The first release from the album is a rendition of *Jingle Bells*, sung with punk/spoken-word ranter Henry Rollins, which combines "a classic orchestral intro that fades into Shatner and Rollins' voices" bouncing off of one another.

The rowdy beat and the sound of galloping horses complement Shatner's exaggerated vocals.

HOOKER WHO ROMPED WIT

NEVER MIND NOVICHOK ...MORE LIKE FLOPPY COCK!

TALL TALE: Cathedral killers were 'visiting' and Putin *(above)*

By REX ROWLANDS
rex@sundaysport.co.uk

A SEX worker who went twos-up with the assassins sent by Russia's President Putin has revealed sex with the pair was a disappointment – because their cocks kept going limp.

Marianne Harper says she was paid £120 to spend three hours with Ruslan Boshirov and Alexander Petrov.

Thrust

Their encounter was on Saturday March 3 – the night before the two men travelled to Salisbury to try and kill Russian defector Sergei Skripal, 67, and his daughter Yulia, 34.

Marianne, 25, had no idea the men who hired her through an online escort agency were international assassins.

And when the blonde, originally from Scunthorpe, met the pair at the budget City Stay hotel in East London she had no idea she would be thrust into a global political drama.

All she knew was that the two men were drunk on vodka and struggled to keep it up when they tried to spit roast her.

She said: "As far as I was concerned it was an average Saturday night job.

"I got a call from the agency saying they had a job for me, took the address and jumped on the Tube.

"One of the men met me at about 8pm outside Bow Road station, which is a few minutes from the hotel.

"He was a bit tipsy so I was slightly wary but he seemed in good spirits so I was happy to go with him.

"He spoke broken English with a heavy accent but I could understand him.

"He kept bragging about how good the sex was going to be and saying he and his friend often shared women.

"The hotel wasn't the most luxurious but it looked clean and so I followed him to their room – and when he opened the door I was struck by the smell. It reeked of weed.

"After a bit of small talk the two guys just

TARGETS: Sergei Skripal and his daughter Yulia

TH PUTIN'S ASSASSINS SPEAKS OUT:

RUSSIAN DROOPS: Boshirov and Ruslan head off in murder bid

UNIMPRESSED: Marianne says the killers had below average cocks, which got soft during romp at their hotel (*below*)

casually started to strip.

"Then they looked at me as if expecting me to be impressed.

"To be honest there was not a lot to be impressed by. They weren't by any means tiny but they weren't exactly huge.

"They were both on the flop and one was about two inches and the other about three.

Suck

"I've seen cocks of all shapes and sizes and know you can't judge them before they're hard but they were looking at me expectantly so I said, 'What big cocks you have. I can't wait to get you both inside me'.

"I stripped naked and got on my knees between them. I took a penis in each hand and started to gently wank them off.

"They started to grow hard in my hands and I took it turns to lick and suck until they were erect. They were both about five inches then.

"I put condoms on them and the one with the beard manoeuvred himself behind me while the other one got in front and stuffed his knob in my mouth.

"Soon I felt the other guy position his cock at the entrance to my hole.

"I love threesomes and was already pretty turned on so he slipped in easily.

"Then they were thrusting away at each end and laughing and joking. But then the one shagging me started to lose his hard-on and pulled out.

"The one that I was sucking laughed and said something to his pal in Russian that was clearly an insult.

"Soon they were shouting at each other. They were so loud that someone banged on the door to complain.

"I sat on the bed while they sorted it out and 30 minutes later we tried again. This time neither of them could get it up.

Teasing

"I was sucking and licking, teasing and touching for an hour but it was no good. They stayed floppy.

"Even though I'd only been there for two hours they paid the full three hours and asked me to leave. I guess the fact they were going to kill someone in cold blood the next day might have been on their mind.

"Or maybe it was all the vodka and weed, but whatever it was they weren't up to much."

Marianne thought little of her encounter with the pair until she saw them interviewed on Russian television denying responsibility and saying they were on in Salisbury to visit the famous cathedral.

The Skripals both survived the attempt but Dawn Sturgess, 44, later died after finding the discarded perfume bottle the killers used to transport the novichok.

Marianne said: "I was totally shocked and felt sick. They could have killed me. I'm lucky to be alive."

'KILLER'S 4 DAY SEX BINGE WITH TRANS VICTIM'

ACCUSED: Darkowska helped clean up after killing of Hersi (*below*), it's alleged

Court told he then got girlfriend to help clean up

By COLIN HURST
news@sundaysport.co.uk

A UNIVERSITY dropout murdered a transgender woman after a four-day sex and drugs binge before recruiting his teenage girlfriend to help clean up the crime, a court heard.

Jesse McDonald, 25, stands accused of drugging Naomi Hersi, 36, before stabbing her to death with a knife and a broken bottle in a hotel near Heathrow Airport.

The Old Bailey heard that "bright and articulate" McDonald had met his victim while "looking for excitement" online and found her profile on a site called *Fabswingers.com*.

After the killing, he got bags and cleaning products before contacting girlfriend, Natalia Darkowska, 18, who joined him in the attempted clean-up, the jury was told.

Rug

Mark Heywood QC, prosecuting, said that McDonald had planned to dispose of the body, but the victim was found half-naked, covered by a rug in the bathroom .

"Each was thinking only of themselves and each other, without a care for the deceased, whom they believed was unlikely, because of her lifestyle, to be missed," he said.

McDonald denies murder between March 14 and 18, while he and Darkowska both deny perverting the course of justice.

Mr Heywood said McDonald will claim self-defence, saying: "You will not have to decide whether there was a killing or who did it. Jesse McDonald accepts he inflicted all of the many injuries causing the terrible, violent death she suffered."

The court heard Ms Hersi, whose legal name was Hersi Mohamed Hersi, was an openly transgender woman, although to her family, who are originally from Somalia, she remained a much-loved son.

McDonald did well in school but dealt drugs after dropping out of the London School of Economics (LSE), it was said.

He met Ms Hersi, of Mill Hill, north-west London, online before spending four days with her, jurors were told.

Mr Heywood said that McDonald was "looking for something edgy, a little bit risky." he added.

The trial continues.

Police called to school riot

POLICE dogs were used to break up a mass brawl at a secondary school yesterday after the fight spilled onto the street.

Social media pictures showed a line of police cars outside Fir Vale School in Sheffield, which was forced to shut early following the fight between pupils.

One witness said: "We drove past and all hell was breaking loose. We saw two police riot vans and police dogs. I'd say there were about 100-150 people rioting."

Dramatic footage showed police breaking up fights on the road outside the school gates.

A spokesman for South Yorkshire Police said: "Officers were deployed and found that a large number of people had gathered at the gates.

"The crowds have now dispersed and officers are liaising with the school."

GET THE SPORT ONLINE FREE FOR A MONTH! GO TO www.sundaysportonline.co.uk

LESBIAN STALKER MADE DOCTOR'S LIFE HELL

LURKED NEAR HOME: Todorova-Besarbova

Bombarded victim with love letters

A FEMALE dentist obsessed about a woman doctor she wanted to have lesbian sex with bombarded her with love messages and lurked near her home during a two-year stalking campaign, a court heard.

Daniella Todorova-Besarbova, 52, was married and had never had a girl-on-girl relationship when she allegedly became fixated with the medic, a court heard.

Cheltenham Magistrates Court heard a stash of pictures of the medic was found on her computer and she had researched stalking laws when she was arrested.

By COLIN HURST
news@sundaysport.co.uk

Todorova-Besarbova, from Gloucester, was set to face trial after pleading not guilty to stalking the married medic, causing her "serious alarm or distress".

Pester

But the prosecution offered not to proceed with the case when the defendant accepted an indefinite restraining order banning her from contacting her alleged victim.

The court was told the stalking campaign lasted nearly two years, between December 2015 and September 2017.

Prosecuting, Matthew Jackson said the pair met professionally in 2014 but Todorova-Besarbova began to pester the medic after she refused to go for a coffee with her.

He said: "A Facebook friends request then appeared from the defendant to the complainant. Several Facebook messages were also sent by the defendant.

Todorova-Besarbova saw the medic on May 13, 2016 and gave her a love letter for her to consider.

The court heard in the letter she said she had agreed divorce terms with her husband and would be free in three months, adding "I will wait for you".

The cosmetic dentist was also said to have written: "I have never been in love with a woman before. You are the first in my life. Love Daniella."

Customer glassed by shitty barmaid

A BARMAID is accused of throwing a glass at a customer's head after he complained about her taking too long having a POO.

Nicole Swindle, 28, was arrested after midnight last Thursday. Police said the victim had been waiting 30 minutes to get a beer because Swindle was in the bathroom.

When she came out, the victim told her that if she wasn't a drug addict she wouldn't take so long. Cop said Swindle reacted by throwing the beer mug and hitting the victim in the head at the Last Chance Bar in Holly Hill, Florida.

The victim was left with a cut to his skull.

Swindle was charged with aggravated battery.

Police also said they found pills on her, so she faces a drug charge too.

Cops right to Taser garden woman, 87

A POLICE chief said an officer was justified in using a Taser to stun an 87-year-old woman after she failed to obey commands to drop a knife in her hand.

Relatives said Martha Al-Bishara does not speak English and didn't understand cop commands and that she was merely out cutting dandelions with a kitchen knife in the garden of her home earlier this month.

Police held her at gunpoint before felling her with a jolt from the stun gun. She was charged with criminal trespass and obstructing an officer.

"An 87-year-old woman with a knife still has the ability to hurt an officer," said top cop Josh Etheridge in Chatsworth, Florida."

Driver let kid, 11, drive bus

A BUS driver has been fired after she was filmed allowing three young students to steer.

Joandrea McAtee, 27, has been charged with neglect following an investigation by authorities after parents reported the incident.

Three students, aged 11, 13 and 17, were allowed to drive the bus down a street in Valparasio, Indiana.

A spokesman for the company that operates the buses said it was "incredibly disappointed", adding: "The driver was terminated. We have a zero-tolerance policy for employees whose actions may harm or put others at risk."

THE BUST tweets OF THE DAY!

DON'T you just love 'em! Celeb babes just adore flashing their bits on social media – and here's a selection of the hottest ones this week...

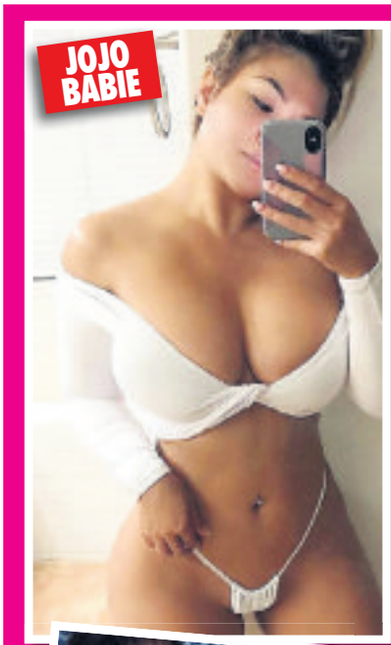

JOJO BABIE

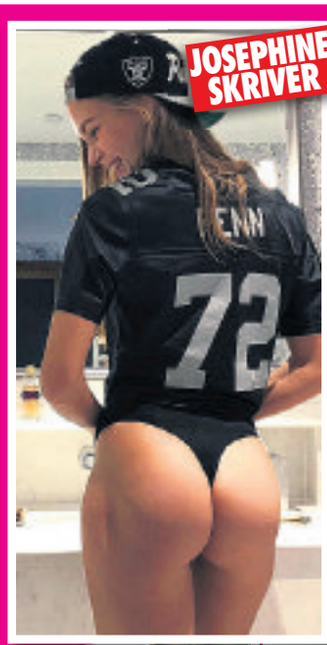

JOSEPHINE SKRIVER

EMMA GLOVER

ALEXIS REN

DEMI ROSE MAWBY

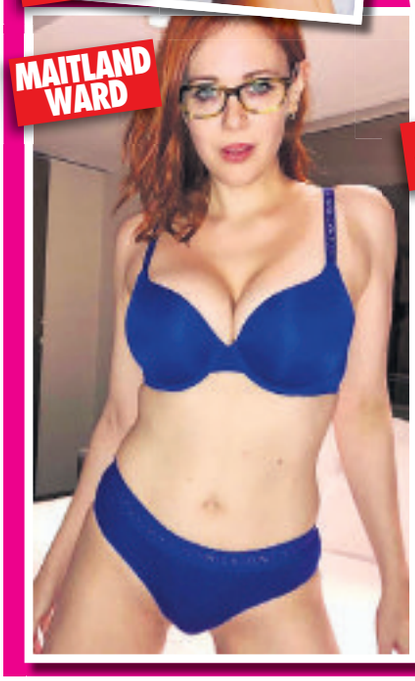

MAITLAND WARD

KHLOE KARDASHIAN

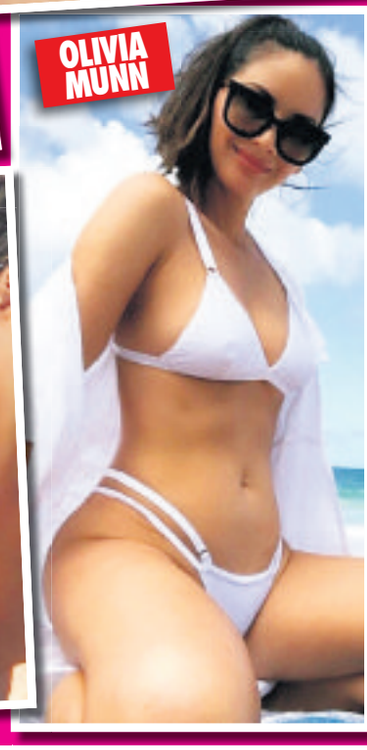

OLIVIA MUNN

MEGHAN'S PRIVATE PARTS ARE NOT FOR PUBLIC DISCUSSION!

Palace fury at Daily Mail pervs talking about the Royal minge

CLOPPER: Meghan *(right)* and the online comments

MEGHAN Markle's fanny is not to be the subject of public discussion, Buckingham Palace says after a debate started on the Daily Mail website about her minge.

Royal insiders say there should be no talk or even question marks over the condition of Prince Harry's new missus's mimsy.

It comes after fashion experts revealed how Meghan achieves her sleek look with the help of her secret style weapon – the bodysuit.

According to the Mail Online the Duchess of Sussex, 37, wore U.S. brand Tuxe's Renegade Cashmere bodysuit with a pleated skirt for the launch event of her charity cookbook at Kensington Palace.

Filth

It is not the first time Meghan has worn an all-in-one number, but when Mail readers were confronted by the news of the Duchess's undies they couldn't contain themselves and started spewing filth about the Royal minge on the rag's comment section.

Angel Of Mercy wrote: "Holy Mackerel! Yuck Imagine the stench."

While *Republic 2020* said the clothing style is not healthy, explaining: "Vaginas need air supply."

Techskill was more direct saying: "She likes it up her chuff."

The comments enraged staff at the palace who were furious that Daily Mail readers would dare to comment on Meg's muff.

A source said: "Meghan's private parts should not and will not become a topic of public discourse.

"It's a private vagina, and a royal one, and that is how it will stay."

By REX ROWLANDS
rex@sundaysport.co.uk

Boobs out as Megan cashes in!

LOVE Island babe Megan Barton Hanson leaves little to the imagination as she heads Stateside to sign a MEGA-MONEY fashion deal.

Megan, 24, made sure she looked her BREAST and almost bared 'em in a dangerously low-cut minidress as she enjoyed a night out in Los Angeles.

Her nipple almost escaped in the excitement of her signing a reported deal with online fashion brand Pretty Little Thing.

Michaela says, Watch us talk about beavers

TV PRESENTER Michaela Strachan has promised even more INNUENDO in the new *Autumnwatch*.

The upcoming series of the nature show will be filmed in New England, America, and Michaela (*above*) has revealed that she and co-host Chris Packham, 57, have been warned about their innuendo-laden chat.

However, 52-year-old Michaela claimed their sexual gags are all "accidental" and said there will be a lot more when *Autumnwatch* hits screens later this year.

She said: "They have beavers in New England. They also have bald eagles and moose. I don't know what we'll do with moose but I'm sure we'll find something.

"When you are talking live about 'great tits' you don't even need to do an innuendo, the innuendo factor is pretty high."

Last year Chris revealed the pair had been told off for their risqué sense of humour.

Fact me!

THE first recorded use of the word 'pop' as in 'pop music' was in a letter by novelist George Eliot in 1862.

Throttling tosser is spared prison

A MAN who kidnapped a woman, choked her until she lost consciousness and then masturbated on her has been spared jail and let off with a "pass" because a judge said he'd already been given a life sentence by losing his job.

Justin Schneider, 34, was arrested last August after attacking the woman. He had offered her a ride home then attacked her, strangled her until she passed out and tossed over her to "fulfill himself sexually".

He was granted bail after he was arrested and was allowed to await trial at home with his wife and children in Anchorage, Alaska.

He was sentenced to two years' jail but had one suspended and was let off for time served on the other.

He was never charged with sex assault because, in Alaska, masturbating over a victim is not a sexual crime.

LISTEN AND W**K! NEW AUGUST 2018
09083 938100 WORSHIP MY BODY & EAT MY C**T
09083 938101 YOUR MY SLAVE DILDO GAGGED & STRAP ON SH…
09083 938102 PERVERSE MEDICAL WINE ENEMA & VIAGRA SHOT
09083 938103 ***** WHEN THEY FOUND A C**K IN HIS FROCK
09083 938104 TV SEXED WITH TOYS FOR MOANING ABOUT NOISE
09083 938105 TV WE ARE GOING TO GET DIRTY & DEPRAVED
09083 938106 TV I AM GOING TO BITCH F**K YOU BABY
09083 938107 TV'S BOSS MADE HIM LICK HER BOTTOM
09083 938108 TV CAUGHT IN STEPMOTHERS PANTIES
09083 938109 TV AUNTIES PERVERSE PETTICOAT PUNISHMENT
09083 938110 AB SHE SAID NOW YOUR NAPPIED NO MORE SEX
09083 938111 AB YOUR MUMMY AMANDAS SISSY SLUT NOW
09083 938112 AB YOUR NOT A MAN YOUR OUR BABY!
09083 938113 AB MOMMA SAID IT WAS MILKING TIME
09083 938114 HUSBAND MADE TO LICK SP**K OUT OF HER C**T
09083 938115 ASB SHE TOLD HIM NOT TO TELL HIS MAM
09083 938116 ASB MUMS FRIEND PULLED OUT HIS WILLIE 18+
09083 938117 ASB SPANKED SPU***D & FU**ED IN SHORTS
09083 938118 I P ON YOUR KN*B & WIPE MY C**T ON YOUR FACE
09083 938119 I'M HOT & HORNY & NEED A SH*T

USED PANTIES & FREE NUDE PHOTO £25+PP
1-2-1 CALLS £20 FOR 10 MINS TEL 07966 519 614
(BY DEBIT/CREDIT CARD ONLY)

Calls cost £1.50 per minute plus your phone company's access charge Callers must be 18 or over & have the bill payers permission. All live calls are recorded All texts cost 1.55 plus your standard network rate we may send free promotional SMS. Send "STOP ALL" to 89077 to opt out. Service provided by DAT PRO LTD Customer Caroline 02477150516

GET THE SPORT ONLINE FREE FOR A MONTH! GO TO www.sundaysportonline.co.uk

#HO

GORGEOUS glamour girl Adele Taylor might have three drawers crammed FULL of LINGERIE but she much prefers being totally NAKED.

And the 28-year-old beauty, from Wembley, north London, said being in the buff all the time means it's a lot easier to have a quick shag.

Adele said: "If I had my way I'd be nude all the time.

"I like lingerie and have a massive collection – there are three drawers full of the stuff in my flat.

"But I just love being naked. Plus, if you fancy a quickie you can just get to it without messing about taking your clothes off."

The 32D lovely also revealed she loves bringing men to the point of climax with her special blowjob technique.

Adele added: "I prefer to GIVE than receive when it comes to oral pleasure.

"I have big, soft lips and a top-secret technique that never fails to make a guy shoot his load!"

T 'N' HORNY

adele TAYLOR

MINGE-A TURTLE!

Docs find reptile stuck up lady's CHUFF

By COLIN HURST news@sundaysport.co.uk

A WOMAN in agony was found by doctors to have a TURTLE in her vagina.

She was rushed to hospital after after experiencing "severe abdominal pains".

That was where medics made the shocking discovery after an intimate examination of her private parts.

Partying

It is unclear how the turtle ended up inside the woman's chuff and she told doctors she has "no recollection" of it being put there. The ex-pat Brit said that she began experiencing pain two days after going out partying with friends in Tenerife in the Canary Islands.

Police were called to the hospital by a doctor who was concerned the woman may have been the victim of a sexual assault.

A police source on the island said: "This incident did happen and the reports are true. The woman does not know how the reptile ended up where it did and we don't either."

The woman suffered a "serious infection" from the dead animal, which is believed to be a freshwater turtle, and police have opened an investigation into the incident.

Discomfort

The police source added: "The doctors at the hospital inspected her and saw that her discomfort was due to the fact that the woman, who lives on the island, had a dead turtle inside her vagina which had caused a serious infection."

The woman has since made a full recovery.

Facebook is sued by 'sick content' worker

A FACEBOOK employee is suing Mark Zuckerberg's tech giant claiming it failed to protect her from getting trauma from the graphic violent images her job required her to watch.

The woman's lawyer in California said: "Facebook is ignoring its duty to provide a safe workplace and instead creating a revolving door of contractors who are irreparably traumatised by what they witnessed on the job."

The employee, Selena Scola, says she was subjected to "videos, images and streamed broadcasts of child sexual abuse, rape, torture, bestiality, beheadings, suicide and murder," according to the suit.

Cheers!.. Recipe for perfect pint revealed

THE recipe for the PERFECT PINT has been revealed – a frothy head of 9mm, served in a 'proper' pint glass along with a bag of crisps at 5.30pm on a Saturday.

A new study found that to enjoy a pint of beer to its fullest, Brits should pop to a pub just after final score on a Saturday – and in time for the 5.30pm kick-off.

A poll of 1,000 beer lovers around the UK found that a perfect pint should have a frothy head of 9mm and served in a proper pint glass.

According to the study by St Austell Brewery's Proper Job IPA to celebrate Cask Ale Week – which runs until September 30 – the first pint should take 28 minutes to sup.

WANNA HAVE SOMEONE ELSE'S WIFE FOR SEX?

Would you believe 1,000s of guys are excited at the thought of a stranger shagging your missus!

We get more and more ads coming in from couples who dream of one-off escapades and there are loads of ladies in our pages who want to date a stranger for the thrill of getting a seeing-to from a stranger just so they can describe it in detail to their husband!

- TWO bumper mags!
- Over 100 pages of available females!
- Over 300 graphic colour photos of women in need of NO STRINGS SEX!

This service is brought to you by Bellarae, Britain's leading contact company. Bellarae was set up by women for the benefit of women who who want a discrete method of meeting men for no-strings sex.

For our exclusive, up-to-date listings (300+ pages) of up-for-it women in your area just send £10 in cash, cheque or postal order to BELLARAE, PO Box 210, Chesterfield, S41 8LP

NAME.....

ADDRESS.....

.....

.....POSTCODE.....

I don't shag Ozzy enough, says Shazza

SHARON Osbourne reckons her husband Ozzy has affairs because she only SHAGS him on "special occasions".

The *X-Factor* judge, 65, revealed that she barely has sex with her 69-year-old hubby anymore and says it might be why he "fiddles other people".

Chatting on American show *The Talk*, Sharon discussed sex and said: "This is a bone of contention in our house, because he's got a problem. He's just like a rabbit. I am like, birthdays, Christmas. At this point in my life, it's special occasions.

"We're in our 37th year. No wonder he fiddles other people."

Ozzy's multiple affairs in the past have been well documented and just last year Sharon said her hubby had cheated on her with six other women.

She discovered his conquests included a Russian teenager, two masseuses and the couple's chef as well as his hairdresser.

At the time, Sharon said: "If you're a woman giving Ozzy a back rub or a trolley of food, God help you."

TOP OF THE BOTS!

Babes brave cold for charity skinny dip

By BECCA STUBBS
becca@sundaysport.co.uk

HUNDREDS of skinny dippers STRIPPED NAKED and ran into the North Sea to celebrate the Autumn Equinox.

Around 600 completely starkers swimmers ditched their clothes and raced into the chilly ocean at sunrise.

They sped into the water off the coast of Druridge Bay, Northumberland, in a bid to raise money for the mental health charity Mind.

The naked horde fully embraced the freeing experience by splashing and paddling in the cold water – including a bevy of beauties in the buff.

A group of stunning women peeled off their clothes and flaunted their bare bottoms as they brought in the Equinox with a naked dip.

Artist Jax Higginson organised the annual event, which is now in its seventh year, to raise money for Mind.

So far, it has raised over £30,000 for the charity.

Calls cost £0.65 per minute to 09826 & 09096 & £1.55 per minute to 09099 plus your phone company's access charge. All live calls are recorded in compliance with PP+ regulations. Service provided by Luv2Chat PO Box 143 BN18 8DF. Some automated messages may be sent for billing purposes. Not a subscription service. Adult text chat service with no guarantee of meeting made or implied. Service is for entertainment/fantasy/role play purposes only. Photos are of models and are for display purposes only. Text STOP to 89098 to stop service. Users of all services must be over 18 yrs and must have the bill payers' permission. Customer help line 03333130018. You may receive free promotional messages. To optout of marketing text OPTOUT to 89098.

Wanker starts fight in woods

A BLOKE who told police he just wanted "alone time" to masturbate in the woods has been charged with indecent exposure.

Kenton Shaull, 55, admitted to police he was "jerking off" along a winderness trail but found himself "tussling" with a man who took offence to his actions.

The incident occurred about on Saturday evening when police callers reported a naked man fighting someone.

When officers arrived at the scene, they heard "crashing" coming from a ditch and found two men – Shaull, who appeared to have a bloodied mouth, and a 42-year-old man – both covered in mud and dirt, court records say.

When a cop asked Shaull what happened, he allegedly shouted: "He found me with my cock in my hand, jerking off, and kicked my balls."

He contended that he never had any "alone time" and said that while he walked on the trail, he found a private location and began "jerking off".

The other man told an officer that he and his wife saw Shaull masturbating above the Lake Wilderness Trail about 20 miles southeast of Seattle, in Washington state, and so he hit him and placed him in a choke hold.

Shaull allegedly said: "Bro, cut me some slack, I was just in the woods masturbating, minding my own business".

He also claimed he was "just a guy trying to take care of his needs".

It later transpired that Shaull has been previously convicted of indecent exposure.

'Look at my knob', yelled naked nutter

A MAN is accused of running around naked, swearing and shouting at people to look at his genitals while in a takeaway's car park.

Cory Hatzl (*above*), 30, was arrested after a woman called police around 1am saying Hatzl was chasing her boyfriend and "trying to fight" him.

The woman had got a call from her boyfriend, who was riding his bike when Hatzl started chasing him, police said.

The woman said when she arrived at the "Chick-fil-A" fast food outlet, Hatzl tried to fight her boyfriend and then started to take off his clothes.

Hatzl kept yelling at the woman's boyfriend: "You're gay for looking at my penis."

When cops arrived, Hatzl had dried blood on his nose and would not tell them his name.

Cops said Hatzl yelled at passing cars to ogle his genitals before they arrived at the scene in Palm Coast, Florida.

Hatzl was nicked and slung in the lock-up.

Fact me!

NEARLY three per cent of the ice in Antarctic glaciers is penguin urine

'Kidnapped' man a faking disgrace

A MAN who faked his own kidnapping and demanded a "ransom" from his pregnant girlfriend so he could go drinking was jailed after he admitted wasting police time.

Leigh Ford, 45, sparked a police operation costing £30,000 after he made frantic calls to partner Zoe Doyle claiming he would be mutilated and have his genitals cut off.

She sent him £80 but his story unravelled when police found CCTV of him leaving a shop after buying drinks with friends.

His 16-week prison sentence meant Ford, from Blackpool, missed the birth of their child.

Zoe, 35, said: "I could hear men threatening to break Leigh's legs and throw boiling water over him.

"They were threatening to mutilate him, cut off his genitals, and I was panic-stricken."

But she is giving Ford a "second chance".

'HE CUT OFF RIVAL'S COCK AND THREW IT OVER A FENCE'

NO.1 FOR CRIME

BUSTED: Foster is charged with attempted murder

Jealous ex attack on girl's new fella

By COLIN HURST
news@sundaysport.co.uk

A JEALOUS partner flew across the United States to CUT OFF his love rival's genitals.

Justin Foster, 28, is charged with attempted murder after he sliced off his victim's private parts and battered him so severely he suffered brain damage.

The 26-year-old had been dating Foster's ex-girlfriend and this was something he wasn't going to take lying down.

He flew from Atlanta to Chicago on March 13, rented a car and drove to his love rival's house.

Blood

Foster approached the victim and began striking him in the head repeatedly with a tyre iron until he lost consciousness.

Foster then carved his initials into the victim's leg before cutting off his genitals and tossing them over a fence.

His alleged victim was left lying in a pool of blood while Foster drove to O'Hare International Airport and caught a flight to Atlanta.

The injured man "will never fully recover from injuries sustained as a result of this incident", police said.

Detectives said they learned Foster had sent a glut of threatening e-mails and text messages to the victim and his girlfriend.

The woman is the mother of Foster's child.

Foster was identified as the prime suspect in the horrific attack and investigators executed more than 40 search warrants.

Florida cops busted him on August 25 and he was extradited to Chicago.

The victim has been released from hospital but now requires around-the-clock care.

Foster has been ordered to be held without bail before his date in court.

Fanny-tastic show, Rita!

POP star Rita Ora stepped out in a miniscule black dress and FLASHED her KNICKERS as she climbed out of a taxi.

The 27-year-old hitmaker squeezed her ample assets into the skin-tight dress and flaunted her impressive cleavage as well as showing off her knickers.

Teaming her sexy dress with a pair of thigh-high boots, Rita looked a stunning blonde bombshell as she strutted her stuff in Milan.

FULFIL YOUR FANTASIES...ADULTS 18+ only Britishhookups.com -BEST SEX hookup service - Use 89577 live out your fantasies NOW!

SEXY XXX CONTACTS

Easy UK Postcode Match - See who replies to Your Postcode! Text - Sport and your postode to 89577 for a hot horny match with a very horny woman!

WE DO NOT CHARGE YOU TO TEXT IN! - Hook up via your mobile NOW!

We don't charge you to text in/make contact. It's just the price of a normal text message. £1.50 per text received from 89577. Maximum 4 billed messages per reply. Simples!

Why Use Us?
- Real people replying not a computer ✓
- Not a scam,transparent service & charges ✓
- & we have contact details,email & phone ✓
- Women have photos they can send you ✓
- Money back guarantee* ✓
- It's 100% private & discreet ✓
- We don't charge you to make contact ✓

DESPERATE

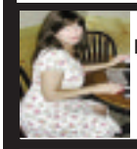

Newcastle (43) Photos available. Text- ANNALISE to 89577

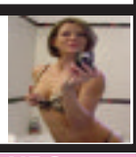

Manchester . 30's. All texts answered, looking for discreet horny man. Text- MARIAN to 89577

★ 18 & 19 YRS ★

Mala (aged 18) Pretty Indian girl looking for a guy any age for sexy times. Anywhere UK PHOTOS AVAILABLE. Text- **MALA to 89577**

Leanne (aged 18) Sexy happy blond girl slim but curvy. 32F tits. Bisexual. Looking for a guy any age for sexy times. Anywhere UK. PHOTOS AVAILABLE. Text- **LEANNE to 89577**

Kamel (aged 18) Pretty big boobed happy Indian girl looking for a guy any age for sexy times. Anywhere UK. PHOTOS AVAILABLE. Text- **KAMEL to 89577**

Pixie Yorkshire area. Teen 18 wants horny man. Photos available. Text- **PIXIE to 89577**

★ 20 - 35 YRS ★

NEED ACTION? Sexy naughty just divorced fun loving easy going woman 35 seeks man looking for passionate hook ups NOW. Please text me. Don't leave me horny! Anywhere UK. (Business woman who travels) VIDEO PHONE PHOTOS AVAILABLE. Text- **REDHOT to 89577**

Cat (aged 22) Sexy horny Russian girl looking for a guy any age for sexy no strings times. Bisexual. Anywhere UK/ London PHOTOS AVAILABLE. Text- **CAT to 89577**

VERY HORNY divorced woman busty black woman (aged 30's) looking for a guy any age/race for sexy times NOW Anywhere UK. PHOTOS AVAILABLE. Text- **DESIRE to 89577**

Foot fetish?Text JENNYFEET to 89577

★ MILFS ★

London/UK HORNY 48 PHOTOS. **Text- CLARE to 89577**

Milf needs sex! Divorced. Photos. Yorks/anywhere Text- ANN to 89577

Val (aged 42) Blond with brains and bosoms! JUST Divorced looking for a man with passion who can handle me! Anywhere UK. PHOTOS AVAILABLE. Text- **VAL to 89577**

Helena (aged 51) Blond busty easy bar maid, divorced women looking for action!!!. Midlands/ Anywhere UK. PHOTOS AVAILABLE. Text- **HELENA to 89577**

Really horny desperate local Milfs - Want to get photos and connect with easy horny UK milfs? (mainly divorced) PHOTOS AVAILABLE. Text- **MILF to 89577**

★ GILFS ★

Nan (aged 63) Blond gran who takes care of herself. Wears nice clothes/make up/perfume. Still likes a cuddle and a bit of sex. Retired. Travels to see family UK. Still wants a bit of fun. Hope somebody still fancies me. PHOTOS AVAILABLE. Text- **NAN to 89577**

ELIZA (aged 65) Dyed Blond curvy plump woman. I like wearing sexy underwear. I LOVE men fancying me. Happy to get it on with a man of any age 18+. No strings. Discretion assured. PHOTOS AVAILABLE. Text- **ELIZA to 89577**

Really horny desperate local UK gilfs. To connect with them - Text - GILF to 89577 for pics/more

No charge from us to text in to 89577 and just £1.50 per text received from 89577. (maximum 4 billed messages per reply, including photo/video exchange)

★ GAY CURIOUS ★

GAY CURIOUS MEN - Want to get photos and hook up with other gay curious men? UK gay curious men aged 18+ want to connect with like minded horny guys NOW. PHOTOS AVAILABLE. Text- **GAY to 89577**

★★REALLY OLD

Really old 82 but still horny desperate old woman wants sexy fun, no strings - happy to connect with men of any age or type. MIDLANDS/LONDON/UK PHOTOS AVAILABLE. Text- **FLORAL to 89577**

★★HORNY WIVES

While the cat's away.... - Want to get photos and connect with easy horny housewives? PHOTOS AVAILABLE. Text- **HOUSE to 89577**

★ TRANSSEXUALS

Transsexuals (chicks with d**) looking for horny men NOW. Get photos and details and get it on!** PHOTOS AVAILABLE. Text- **TS to 89577**

★★URGENT 4 XXX

Contact a woman whos really URGENT.... - Want to get photos and connect with urgently HORNY women wanting QUICK sexxxxx? PHOTOS AVAILABLE. Text- **URGENT to 89577**

★★POSTCODE MATCH ★★

See who replies to YOUR postcode!

Simply text - SPORT followed by your postcode to 89577

For example SPORT B13EP to 89577

Get a match - Get photos of a sexy horny woman and connect for sexy action via your mobile whenever you like.

You can improve your sex life and fulfil your fantasies by simply using your mobile phone..... Get photos and connect - it's that easy. DO IT NOW! x

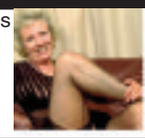

Yorkshire. 50s Photos available. Text- PAM to 89577

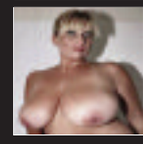

Anywhere Uk. 42.Photos available. Text- SEXYLU to 89577

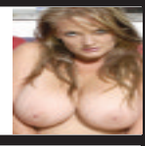

Scotland Photos available. Text- MADDY to 89577

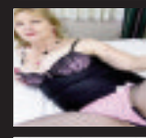

Derby. Photos available. 60yrs Text- MILLY to 89577

Anywhere UK (71) Photos available. Text- RENATA to 89577

★★SUB WOMEN

Submissive women - Want to get photos and connect with submissive easy women looking for a man to dominate them? PHOTOS AVAILABLE. Text- **SUB to 89577**

★★DOM WOMEN

DOMINATRIX's FOR WIMPS. PHOTOS AVAILABLE. Text- **DOM to 89577**

UK. 43 yrs Just divorced & horny! Text- TANI to 89577

Just 18. UK. Naughty. Photos too. Text- CARIE to 89577

UK. Photos available. 63 yrs old. Text- GIO to 89577

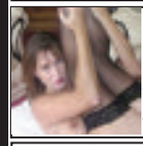

Midlands. Photos 40s divorcee Text- DOTI to 89577

UK.18.Photos available. Text- ELLIE to 89577

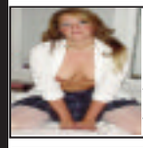

Likes to dress up!. Photos available. Text- HOLLY to 89577

Uk. Photos available. 76 yrs old. Text- APRIL to 89577

NO CHARGE TO TEXT IN! (just your normal text message rate) £1.50 per text from 89577. Maximum 4 messages per reply.

UK 42 yrs old

PHOTOS AVAILABLE. Text- **SAMIRA to 89577**

JUST DIVORCED

UK.PHOTOS AVAILABLE. Text- **DEGAN to 89577**

★70 years★ UK

PHOTOS AVAILABLE. UK anywhere . Divorced Text- **OLDSOPHIE to 89577**

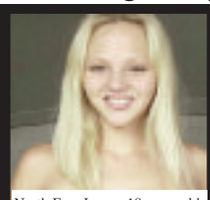

North Eng. Lancs. 18 years old. PHOTOS AVAILABLE. Text- **CARY to 89577**

★MIDLANDS ★

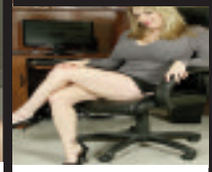

PHOTOS AVAILABLE. Text- **MSKEELER to 89577**

DISCREET 62

UK DIVORCED GILF 62 PHOTOS AVAILABLE. Text- **EDNA to 89577**

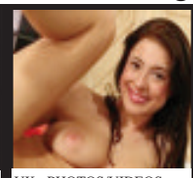

UK. PHOTOS/VIDEOS AVAILABLE. Text- **SEXLUCY to 89577**

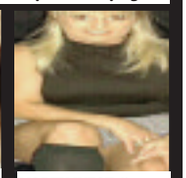

NORTH WEST divorcee PHOTOS AVAILABLE. Text- **NICI to 89577**

Lancaster DIVORCED 63 year old. PHOTOS AVAILABLE. Text- **HOTNANCY to 89577**

SINGLE. 19. SUSSEX/LONDON/UK. TRAVELS. PHOTOS/VIDEOS AVAILABLE. **TEXT: KYLIE TO 89577**

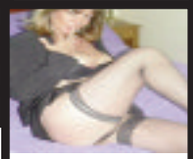

LONDON MILF. PHOTOS AVAILABLE. **DIVORCEE WANTS HORNY MAN. TEXT: CHAR TO 89577**

DESPERATE DISCREET DIVORCEE. UK/ SOUTH PHOTOS AVAILABLE. **TEXT: SHELLY TO 89577**

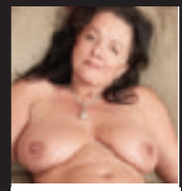

Divorced woman. 48. Photos/Videos. Text- **JEANNA to 89577**

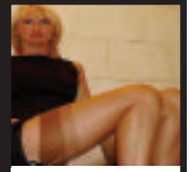

UK DIVORCED MILF PHOTOS AVAILABLE. Text- **CLAIRE to 89577**

18+ ADULTS only. We do not charge you for texts sent into 89577 (they are charged at your standard network rate) and it's only £1.50 per text received from 89577. (maximum 4 billed messages per reply, including photo/video exchange) . Only 100% real people replying - not a computer. Not a subscription service. Photos are for display purposes, for entertainment/role play/fantasy purposes only. You need a web enabled phone or browser to be able to view photos-possible download charges. You must be 18+ and the bill payer or bill payers permission. Adult text service only. No meeting made or implied. Please see the full virtual sex sms service terms at Britishhookups.com *Results guaranteed in that you will receive a text message reply. Virtual sex only offered sexy fun via your mobile. By using the service you are confirming you are 18+ & agree to the virtual operator led service terms at Britishhookups.com BM BTalk WC1N 3XX 02071933159 help@allapptext.com Text swap to 89577 to swap to a new match. Text stop to 89577 to end.

EYE, EYE! IT'S REALITY TV BOOBS WEEK IN Midweek Sport & Weekend Sport

BIG BRO'S BEST BUSTS!

5-PAGE SPECIAL

By GRACE HOOPER news@sundaysport.co.uk

EIGHTEEN years ago *Big Brother* burst onto our screens as a groundbreaking televised social experiment.

Housemates were cooped up together and watched for 24 hours a day by unblinking cameras – just like in George Orwell's nightmarish novel *1984*.

The show was an instant hit and the addition of "...from Big Brother" to a person's name equalled immediate, if fleeting, fame.

Sanity

Over the years the show changed to an out-and-out freak show as housemates with an increasingly shaky grasp on sanity were included.

Eventually, the contestants were unhinged enough for the show to move across to Channel 5 who, earlier this week, announced the end of *Big Brother* and its Celebrity stablemate.

But over the years, *Big Brother* has filled a LOT of pages in the *Sport*, mainly because the contestants are often happy to get their boobs out.

So today, we present the ULTIMATE *Big Brother* boob collection.

Every *Big Brother* boob EVER...

ANOUSKA BB4 2003

KINGA KAROICZACK BB5 2004

HARRY AMELIA BB16 2015

LOUISE CLIFFE BB12 2011

IMOGEN THOMAS BB7 2006

DON'T MISS THE CELEBRITY BIG BRO BOOB COLLECTION...ONLY IN FRIDAY'S Weekend Sport

GET THE SPORT ONLINE FREE FOR A MONTH! GO TO www.sundaysportonline.co.uk

SOPHIE READE BB10 2009

HAZEL O'SULLIVAN BB14 2013

SASKIA HOWARD CLARKE BB6 2005

MICHELLE BASS BB5 2004

BIG BRO'S BEST BUSTS!

5-PAGE SPECIAL

SALLIE AXL BB14 2013

AMY ALEXANDER BB8 2007

LEA WALKER BB7 2006

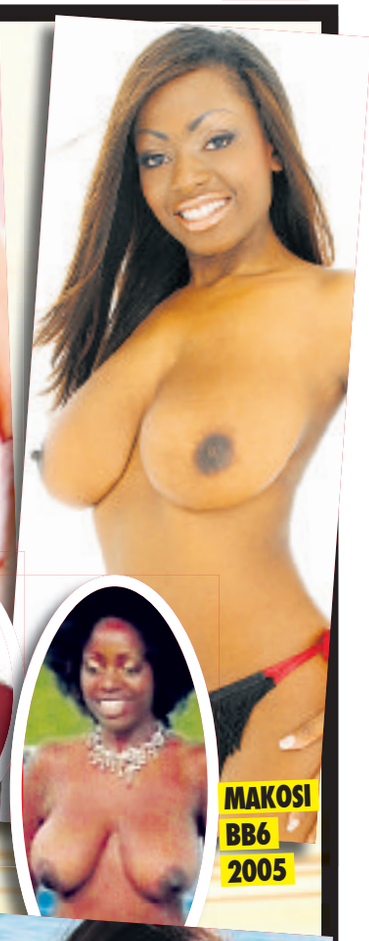

MAKOSI BB6 2005

LISA APPLETON BB9 2008

LAURA CARTER BB17 2016

HELEN WOOD BB15 2014

SAM HEUSTON BB6 2005

GET THE SPORT ONLINE FREE FOR A MONTH! GO TO www.sundaysportonline.co.uk

BIG BRO'S BEST BUSTS!

5-PAGE SPECIAL

VANESSA NIMMO BB5 2004

SHELL JUBIN BB5 2004

BIANCA LAKE BB15 2014

KATE LAWLER BB3 2002

DON'T MISS CELEBRITY BIG BROTHER STARS NAKED & TOPLESS! ONLY IN FRIDAY'S WEEKEND Sport

GET THE SPORT ONLINE FREE FOR A MONTH! GO TO www.sundaysportonline.co.uk

MARS ATTACKS!

Row over singer Bruno leads to shooting

STRIFE ON MARS: Bruno hit angered Washburn *(right)*

A MAN was jailed after reaching for his gun to end a dispute over a Bruno Mars song.

Roger Washburn, 71, is facing charges of battery and criminal recklessness with a deadly weapon after the incident at his home.

An investigation began when a man told officials that he and an old friend of 50 years had been drinking together.

They were talking and got into a row over a song and its artist.

Weapon

The man said the song they were debating was sung by Bruno Mars, but Washburn said that it wasn't.

When the man showed proof that it was indeed a Bruno Mars song, the argument grew more intense and Washburn produced his gun.

The man responded to the brandished weapon by calling Washburn a "chicken shit" and Washburn swung the weapon at him, striking the man in the face and arm.

The gun went off when Washburn struck the man, he told cops.

The victim said he swung at Washburn and missed, and the gun then went off a second time. No one was hurt.

Police went to Washburn's home in Greenwood, Indiana, and he was arrested after he admitted hitting his friend in the face with the gun.

By COLIN HURST
news@sundaysport.co.uk

INKED-UP stunna Charley Atwell loves a big LOAD and confessed she once SHAGGED in the back of a lorry.

Surprisingly, busty brunette Charley was a haulage driver before she found fame as a topless model – and she revealed her truck driving days were filled with naughtiness!

Charley, from Romford, Essex, posed up a storm in this saucy new shoot and paraded her eye-popping 34Es for her many admirers.

Rocking

Talking about her bonk in the back of her parked truck, Charley said: "This one time, I got particularly naughty in my truck.

"I was at a stop and was really bored, so I sent this guy a message asking him to come over. He did me in the cabin and it was *so* intense!

"It was quiet though, so I wasn't worried that the other drivers would see my lorry rocking from side to side and want to join in!"

BUY USED TEEN PANTIES & GET FREE NUDE TEEN PIC £25+PP
07966 519 614

TALK TO TEENS LIVE ON
09097 710778 OR TEXT 18TEEN TO 80977

1-2-1 CALLS £25 FOR 10 MINS TEL 07966 519 614

EXTREME TABOO CALLS FROM £35

09083 930830 MATES DAUGHTER SUCKED HIS 18+
09083 930831 HORNY TEEN TEASE 18+
09083 930832 BLACKMAILED BY THE SITTER...
09083 930833 TWOS UP THE DIRTY LITTLE B****
09083 930834 STEPDAUGHTER MADE HIM 18+
09083 930835 TIGHT ASS F**K
09083 930836 HE HAD STEPDAUGHTERS PANTIES18+
09083 930837 SHE MADE HIM TOUCH HER
09083 930838 HER TINY TITS 18+
09083 930839 HAIRLESS P**SY 18+
09083 930840 HE ATE HER C**T
09083 930841 SPANKED & FIN***ED

BUY USED TEEN SOCKS, UNIFORMS & PERSONAL USED SEX TOYS
CALL AMANDA 07966 519 614

To access any of these adult services callers must be over 18 & have the bill payers permission. premium rate calls cost £1.50 per minute plus your phone company's access charge. All live calls cost £1.55 are recorded Text chat costs £1.50 per message plus your standard network rate. we may send free promotional SMS sent"STOP ALL"to 89077 to opt out. Service provided by DATA PRO LTD Customer Caeline 02477150516

#HOT'N'HORNY

charley ATWELL

SCHOOL MISS HAD SEX WITH TWO TEENS

But she is spared jail

DRUNK: Lewis plied teens with booze

A TEACHER has avoided jail after cheating on her police officer husband with TWO of her students.

Sarah Lewis, 29, was handed a five-year suspended prison sentence after she admitted shagging one of the two 17-year-olds in a plea deal.

However, she has been warned she could face a year behind bars if she is convicted on a separate drugs charge.

Kissing

Lewis was initially arrested in January 2017 while working as a dance and social studies tutor at Landmark High School in Spanish Fork, Utah.

A student had told police she had had sex with him at her home, despite being married to a copper, after plying the teen with beer and vodka.

He filmed them kissing on a sofa before they went into a bedroom and he sent footage to his friends, the court heard.

By WENDY THOMAS
news@sundaysport.co.uk

Lewis later told police the fling was a 'one-time thing' and said: "My husband was gone and I was drunk. I don't know, it was easy, I guess. I don't know. It never happened again."

But she was arrested again two weeks later when a second student confessed to bonking Lewis.

They swapped messages on Snapchat before she picked him up and led him to her bedroom after giving him whisky and champagne.

In a plea deal in June 2017, Lewis admitted sexual activity with the student who filmed the encounter and got the suspended prison sentence.

Lewis will return to court on October 22 to face two counts of possessing methamphetamine with intent to distribute and owning drug paraphernalia.

Sex Text Special! Pure Filth On Your Phone!

THE SEX FILES

•Housewives •Domination •Mature •BBW's •Grannies •Busty Babes •TV/TS •MILF •Ebony •Cute Babes

DESPERATE HOUSEWIVES

DIANE A tall slim, busty housewife woman desperate for attention. Loves dressing up & wants to try new things!
Text: DIANE To: 69997

LUCY Gets really turned on by being tied up, blindfolded and f**ed by complete strangers.
Text: LUCY To: 69997

RACH You name it, she's tried it. She loves to meet new men and shares dirty pictures, text her now!
Text: RACH To: 69997

NAME: Camilla
AGE: 32
STATUS: Married
ABOUT: I'm looking for some naughty sex text fun & I want to share my filthy pics! I can be a dirty little whore when hubby's not around!

TO FIND OUT MORE TEXT NOW!

TXT CAMILLA TO 69997

SLAVES NEEDED

DOMINATRIX NEEDS SLAVE TO COMMAND (IF YOU CAN HANDLE IT)

Text: SLAVE To: 89098

TEXT AFFAIRS
LEFT HOME ALONE WITH A PHONE

ELSA: She's a master of control in the bedroom & will blow any mans mind. Text her now for filthy picture swap & get blown away...
Text: ELSA To: 89098

KASH: She gets bored doing the housework & is very easily distracted. She regularly ends up finishing her chores with a mind blowing orgasm.
Txt: KASH To: 89098

ADULT BABIES
LET NANNY TAKE CARE OF YOUR NEEDS

TXT: NAPPY TO: 89126

100% LIVE
PHONESEX CHATLINE
CALL NOW!
09826 132 412

SUSSEX Has a boyfriend but doesn't get to see him much which means she looks elsewhere. 09826 132 413

GLASGOW Married & looking for some extra fun because her husband can't get it up anymore! 09826 132 414

BOOTY CALL!
LOTS OF GIRLS AVAILABLE
09826 132 415

Hard up Student

Text: STUDENT To: 89098

"I'll do anything for a bit of cash. TEXT NOW!"

Needs money for booze, & in exchange will satisfy your needs!

Big Beautiful Women
They'll munch anything...
Mary is a single well stacked slut. Sex, sex, sex is all she thinks about!
Text MARY To: 89098

MIDLANDS Older lady seeking men who need sissy training & nanny roleplay. 09826 132 416

DEVON 38G tits, loves talking dirty with strangers. Theres nothing she hasn't tried! 09826 132 417

CUTE BABE SEX TEXXXT

IZZY 18 Has a boyfriend but she's not known for her loyalty. She loves giving blow jobs as they always get her what she wants.

TXT IZZY TO 89126

SECRET CHEATERS
UNFAITHFUL WOMEN NEED A QUICK FIX...

TXT CHEATER TO 69997

DOMINATION
YOU WILL CUM WHEN YOU ARE TOLD TO!
TXT OBEY TO 89098
•BONDAGE •FOOT WORSHIP •HUMILIATION •ROLEPLAY •SLAVE TRAINING •SPANKING

MATURE SEX CHAT

TXT JINNY TO 89098
Mature c**k-gobbler, grateful for a hard banging! Send her pics of ur knob to w**k over!

WALES She's a sex starved BORED housewife. She has a pathetic excuse for a husband. 09826 132 418

YORKSHIRE Hot, horny & ready to go. Rude & filthy with a fetish for wearing stockings & tights. 09826 132 419

ASIAN BABES
CURIOUS ASIAN BABE LOOKING TO PLAY BEHIND HUBBY'S BACK
TXT BAYLEE TO 89098
FRESH FROM TOKYO

FILTHY PHONE FUN
HOT SINGLE BABES UP FOR SAUCY PHONE SEX!
09826 132 420

TXT ABIGAIL TO 89098
Dirty slut Abi will finger her wrinkley flaps & bumhole then send you the filthy pix.

BLACK BEAUTY
Nothing beats cumming live with a hot, black tart slut!
Swap some filthy pic now!
Text: TIANA To: 89126

TXT RUTH TO 89098
Dirty OLD slut who's obsessed with dogging. She can't get enough of sex outdoors.

CHICKS WITH D**KS
COMPARE D**K PICS WITH A NAUGHTY LADYBOY NOW!
TEXT ALINA TO 89098
Pick another by 'accident' hand, strap handles protectedly with a hot, horny mate!

DURHAM Seeking men between ages 18 & 50, exceptions made for well hung gentlemen. 09826 132 421

ESSEX Filthy men wanted by lonely MOM! WW! for phone w**k fun. Let's cum together. 09826 132 422

OR CALL NOW! 09826 132 423

Calls to 09826 cost £0.85 per minute plus your phone company's access charge. Live calls are recorded. Service provided by Lux2Chat PO Box 143 BW18 6DF. Texts to 69997 and 89098 cost £1.50p per message received. Maximum three replies per message sent. Some automated messages may be sent for billing purposes. Service is for entertainment purposes only. Photos are of models and are for display purposes only. Text 'STOP' to 69997 to stop service. Users of all services must be over 18 yrs and must have the bill payers' permission. Care line 03333103015. You may receive free promotional messages. To optout of marketing text OPTOUT to 69997.

ONLY IN THIS WEEK'S SIZZLING

WEEKEND Sport

ON SALE FRIDAY & SATURDAY

GLAMOUR GIRLS GET RUDE!

Danielle Sharp: I want my boobs worshipped

Emma K: My 3-some secret

Angela White: I'm an expert at tit w*nks

IT'S ALL ONLY IN YOUR WEEKEND Sport ON SALE FRIDAY AND SATURDAY

Ambulance thief told cops: 'Why leave it unlocked?'

A SERIAL offender has been arrested for the 39th time after she stole an AMBULANCE and led police on a high speed chase.

Authorities eventually brought the vehicle to a halt with a police spike strip and Christy Woods was arrested.

While being taken to Oregon's Douglas County Corrections centre, Woods told cops: "Why would they leave it unlocked?"

She also cursed: "F**k, I'm going to prison."

Woods *(above)*, of Roseburg, Oregon, was booked on 14 charges, including assault, interfering with paramedics, criminal mischief and reckless driving.

The 37-year-old has an extensive rap sheet, mostly for disorderly conduct, trespassing, criminal mischief, harassment and violating parole.

She has now had 39 recorded brushes with Douglas County law enforcement in Oregon since 2011.

Fact me!

IN 2017 more people were killed from injuries caused by taking a selfie than by shark attacks

Food stamps used to buy lap dances

A STRIP joint had its licence revoked after investigators used food stamps to buy lap dances.

Agents were also able to purchase drugs using the food stamp benefits during the investigation.

Throughout the five-month probe, agents reportedly exchanged around £2,000 in stamps to purchase heroin, methamphetamines, fentanyl, carfentanil, cocaine and lap dances at Sharpey's in Ohio.

Criminal charges were filed against employees and patrons for drug trafficking, food stamp trafficking, aggravated shipment and distribution of heroin, engaging in a pattern of corrupt activity and illegal sexual activity.

Agents also filed 44 charges that included drug possession, drug sales, engaging in sexual activity, food stamp trafficking and solicitation.

No.1 FOR TV BABES

BODY BARED: Sophie topless in the BBC's *Episodes*

BODYGUARD EXCLUSIVE

'CAN WE WATCH BUDD SHAG HIS WIFE PLEASE?'

Fans plead for Sophie Rundle sex scene in second series

FANS of gritty political drama *Bodyguard* are DESPERATE for Vicky Budd to get 'em out in the second series of the tense show.

Viewers were GRIPPED by the dramatic series finale on Sunday evening – and social media erupted with suggestions for the next series.

Richard Madden, 32, who played David Budd, was seen bonking 42-year-old Keeley Hawes' character Julia Montague on the show but fans want to see him get to grips with Vicky in the hit drama.

Horny

Stunning actress Sophie Rundle, 30, played his wife and now viewers of the BBC One thriller are gagging to see the pair get it on.

Social media went wild when it was revealed there will be a second series of *Bodyguard* and horny fans didn't hold back.

By BECCA STUBBS
becca@sundaysport.co.uk

One made his thoughts perfectly clear as he wrote: "Right we've seen him shag Keeley, now give the fans what they want and get him shagging Sophie."

While another also took to Twitter and penned: "Sophie is his wife on Bodyguard so we need to see them have sex?!"

Another user also agreed and said: "Sophie has amazing boobs, WHY haven't we seen them yet? Second series please."

Bodyguard was a ratings smash for the BBC, with more than half of all Sunday night TV viewers glued to the dramatic ending of the tense six-part show.

A staggering 11 million people tuned in as 52-year-old Jed Mercurio's thriller reached its gripping finale, drawing a peak audience share of 55 per cent across BBC1 and BBC1 HD.

SMARTPHONE... DUMB ACTOR!

Star holds mobile upside down

BODYGUARD might have had millions of viewers on the edge of their seats but eagle-eyed viewers noticed an almighty BLOOPER.

Actor Richard Madden had fans holding their breath in the last episode of the BBC drama – but his character David Budd was spotted holding his mobile phone UPSIDE DOWN.

In one scene, he is seen tapping on his smartphone but one viewer noticed his mobile was the wrong way round meaning he would have to bt typing upside down.

The phone's charging port and headphone jack are seen at the wrong end as Richard pretended to type.

Despite the cock up Richard, 32, who played ex-soldier turned protection officer David Budd, posted a photo of himself on-set as he said thank you to everyone who was watching.

He wrote on Instagram: "Blown away by the response to #Bodyguard. Thank you SO MUCH to everyone who's watched and supported the show it's truly overwhelming.

"I'm so proud to have been part of the amazing talented team that worked so hard to bring this story to life. Cheers!!"

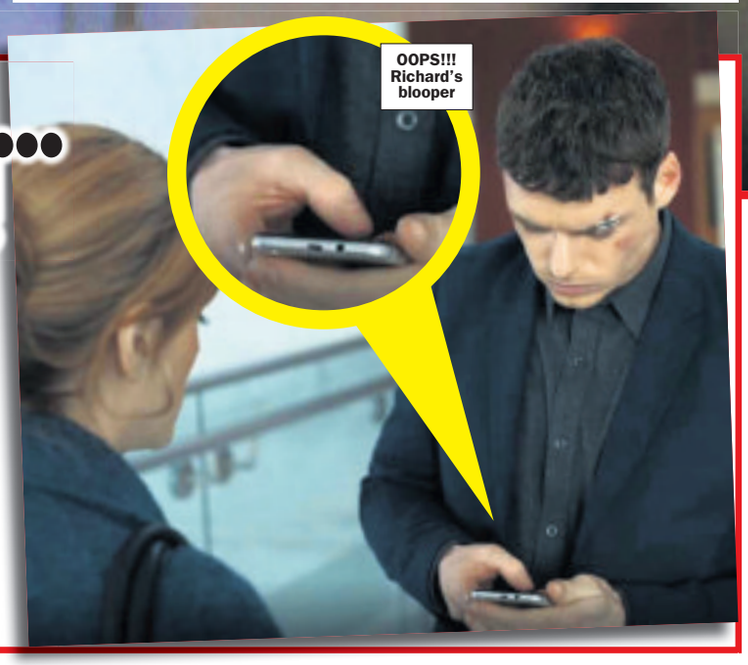

OOPS!!! Richard's blooper

GET THE SPORT ONLINE FREE FOR A MONTH! GO TO www.sundaysportonline.co.uk

#POSTER BABE

Leah FRANCIS

LUCIOUS Leah Francis has a secret SEX SKILL that she reckons will make any man EXPLODE with pleasure.

Leah, 28, blasted girls for being lazy during doggy-style shagging and says there's a trick she loves to pull off which makes her fella go wild.

Bang

The Southampton-born stunna said: "In doggy-style, the bloke usually does all the work and the women are just lazy – they just take it.

"But if you're good, you should bang your bum back against the man.

"Depending on how fast you can control it, you can make a man explode!"

For easier access when she gets the raging horn, 34GG mega-boobed babe Leah prefers to be naked 24/7.

The blonde bombshell added: "Clothes are a pain, so I prefer to be naked. I'm always naked!

"I'm a bit of a fan of nudity, in fact I love it!"

By BECCA STUBBS
becca@sundaysport.co.uk

FREE GRAPHIC SEX DVD FOR EVERY READER!

XTREME STRENGTH ON DVD

Yes, absolutely FREE 4 rampant ultra-hard sex films for nothing!

1) Cynthia & The Pocket Rocket
2) Jumbo Julie
3) Fresh Young & Sexy
4) Busty Blonde Bombshell

Jam packed with graphic sexual encounters - a no holds barred trio of adult movie excitement.

WHY ARE WE GIVING AN XTREME STRENGTH DVD AWAY THAT SOLD FOR £19.95?

We are giving it away as part of our MEGA SALE as we are convinced that once you've seen it, you'll be back for more. So take advantage of our amazing FREE OFFER - remember, you don't have to buy anything else if you don't want to.

THERE ARE 2 WAYS TO RECEIVE YOUR FREE XTREME STRENGTH DVD!

1 TAKE THIS AD TO ANY OF THE STOCKISTS LISTED BELOW
2 POST THE COUPON BELOW

PLEASE NOTE THAT IF YOU ORDER VIA MAIL ORDER, THERE IS A POSTAGE AND HANDLING CHARGE OF £2.95 FOR YOUR DVD. THIS DOES NOT APPLY IF YOU VISIT OUR STOCKISTS WHERE THEY ARE **ABSOLUTELY FREE!**

Cover featured above is indicative only. Actual girls may differ.

EXPLICIT SEX DVD COLLECTIONS

SET 1 Hard, pumping action. Beautiful buxom girls having their wicked way with overly horny hunks!
WAS £30.95 ON DVD NOW £4.95

SET 3
- **Wet and Juicy** - Hot, hard and horny...
- **Couch Tits Out** - Two couple partner swap and anything goes
- **2's Company, 3's a Crowd** - Incredible and intense non-stop hardcore sex action!

ALL 3 TITLES ON DVD £4.95

SET 4
- **Wanessa Delights** - Doctor will do you now
- **Double Trouble** - Untracked & unleashed
- **Sexy Sabrina** - Feast of fulfilment

ALL 3 TITLES ON DVD £4.95

SET 5
- **All Pleasure No Pain** - It's hard to know what she's saying... but you'll know what she's doing!
- **The Small Delights of Kareena** - Plenty of extreme action!
- **The Business** - She tantalises her prey until they climax. Lots of red hot 'O'!

ALL 3 TITLES ON DVD £4.95

GRAPHIC SEX MOVIES

SEX MAD HOUSEWIVES (FEMALE FANTASY) - Rated 8 out of 10 by women. Perfect for horny ladies! Includes first time girl on girl adult action, mixed orgies and bored housewives experiencing the heights of ecstasy like never before! 3Hrs 47mins. SSP £16.95 £6.95

ACADEMY BAD GIRLS - It's another saucy term at the bad girl academy. A fresh batch of young impressionable teens is raring to learn some new adult lessons. They're luscious & ripe and keen to live up to their bad girl tag! SSP £16.95 £4.95

THE MASSEUSE - Explicit film from the No.1 Sex Star Jenna Jameson, AVN Best Actor Justin Sterling; Best Actress Jenna; Best All-Girl Sex Scene; Best Couples Sex Scene Jenna & Justin. SSP £16.95 £4.95

Guys of the Galaxy - One for the guys! This dvd is packed full of hardcore hunky gay on guy adult action that has these young studs aching for more. They get more and more intimate with their hard tight bodies until they explode. SSP £16.95 £4.95

5 LOVE FILMS – (5 FILM SET) - Contains scenes of nudity and explicit adult action. Kinky Kaitlin Blake; All Gleasome Threesome; Kat's got the Cream; Hot 'n' Wet Amber; Bang my Butt. SSP £16.95 £4.95

7 XXX SEX FILMS – (7 FILM SET) - 3.5 hours of rampant adult action. Gorgeous blondes having girl on girl fun until they swap for a couple male gigolos! SSP £16.95 £5.95

HOT COUGARS - Horny mature ladies seducing young lads for their own desires. The poor chaps don't stand a chance with these over-sexed MILF's on the prowl. SSP £16.95 £4.95

Covers are for illustrative purposes only

PRODUCT OF THE WEEK!

Sizzling Catsuit

Enjoy sexy evenings in whilst your lady purrs with delight in this seamless (and crotchless!) long sleeved catsuit, made from 100% elastic polyamide. MIAOW! NOW ONLY £13

GET HARD PROFESSIONAL

3 flexible rings, one size fits all, 3 different patterns for maximum fun. Stay hard, play long, enjoy more. SSP £~~18.95~~ NOW £11.95

MALE MASTA

SAVE £6 — nights in are now something to look forward to. SSP £~~29.95~~ NOW £23.95

REAL STALLION (LARGE VEINED)

BESTSELLER! Realistic with suction cap. SSP £~~34.95~~ NOW £29.95

KUBWA PLUS Capsules for him

BESTSELLER! High satisfaction rate. 6- £25 12- £45
FREE SEX LUBRICANT with every order.

THE JESSICA RABBIT

SAVE £13 — Vibrating bunny ears, squirmy pearls & waterproof. SSP £~~37.95~~ NOW £24.95

– SEX TOY OF THE YEAR 2018 –

MAGIC WAND our quietest vibrator – Delivering more intense orgasms due to its innovative design. Cordless & rechargeable with 7 modes of vibration and it's waterproof! ONLY £49.99

What price would you put on your best orgasm ever?

"AGGIE" MASTURBATOR POCKET SIZED FUN

Easy to hold vagina with dots and grooves inside the pleasure tunnel. SSP £~~17.95~~ NOW £9.95

BUTT PLUG

SAVE £5 — Slip this into your sex routine & a new world of fun unfolds! SSP £~~19.95~~ NOW £14.95

PRIVATE SHOPS UK

follow us on Twitter @Private_ShopsUK or visit www.privatexxx.co.uk for more info

STORMY DANIELS HARDCORE DVDs IN SHOPS NOW! rrp £30 NOW ONLY £15 each

THE CHEAPEST PRICES ON THE UK HIGH STREET: including PILLS, ADULT TOYS for all genders, HARDCORE SEX DVDs visit a store to see before you buy, ODOURISERS, MAGAZINES & LOTS MORE.

MOST SHOPS OPEN MON-SAT 10AM-6PM (FRI 8PM). SHOPS MARKED ● OPEN UNTIL 8PM MON-SAT ADDITIONALLY, SHOPS MARKED ■ ARE ALSO OPEN ON SUNDAYS 10AM-4PM

MANY SHOPS OPEN 7 DAYS A WEEK

ALDERSHOT 266B HIGH ST GU12 4LT — DVDs, MALE PILLS, SEX TOYS, FROM JUST £4.99	BEXLEY● 14 BOURNE RD DA5 1LU	BIRMINGHAM■ 45 PINFOLD ST B2 4AY — THE MIDLANDS OLDEST SEX SHOP WITH 3XX DVDs FROM £4.99	BLACKBURN 71 DARWEN ST BB2 2BL	BLACKPOOL 311 CHURCH ST FY1 3PF	BOLTON 281 ST GEORGES RD BL1 2PG			
BRADFORD●● 349 MANNINGHAM LANE, BD8 7JX	BRENT■ 359 8TH CIRCULAR RD NW2 7AY — DVD Exchange call into the store for details	BRIDGEND 72 BRIDGEND RD ABERKENFIG CF32 9AP	BRISTOL 76-78A WEST ST OLDMARKET BS2 0BW	CAMBRIDGE 30 CHESTERTON RD CB4 1EN	CARDIFF 9 MILL LANE CF10 1FL	CARLISLE● 6 LONDON RD CA1 2EL	CHATHAM● 18 HIGH ST ME4 4EP	CHESTER● 52 BROOK ST CH1 3DZ
CHESTERFIELD 528 SHEFFIELD RD S41 8LP	COLWYN BAY 19 GREENFIELD RD LL29 8EL	COVENTRY● 78 FAR GOSFORD ST CV1 5DZ	CROYDON 200C SELSDON RD CR2 6PA	DERBY● 61 OSMASTON RD DE1 2JH	DONCASTER 15 COPLEY RD DN1 2PE	DUDLEY UNIT 4, FLOOD ST DY2 8NT	EDINBURGH●● 60 ELM ROW EH7 4AQ	FOLKESTONE 105 DOVER RD CT20 1NL	GLOUCESTER 7 EMPIRE WAY GL2 5HY
GRAVESEND 36 QUEEN ST DA12 2EE	GRIMSBY 189 GRIMSBY RD DN35 7HB	GT YARMOUTH● 3 HOWARD ST NORTH NR30 1PD	HARLOW●■ 3 CANLEY HATCH SHOPS, ELIZABETH WAY, CM19 5AN	HEMEL 193 LONDON RD HP3 9SE	HULL 263 HESSLE RD HU13 4BE	KETTERING 25 MARKET ST NN16 0AH	LEICESTER● 116 GRANBY ST LE1 1DL	LIVERPOOL●● 63 MOORFIELDS L2 2BP — THE NORTH WEST'S CHEAPEST SEX SHOP WITH DVDs FROM £4.99	
LEWISHAM■ 308 LEWISHAM RD SE13 7PA	LOUGHBORO' 27 NOTTINGHAM RD LE11 1ER	MANCHESTER■ 54 OLDHAM ST M4 1LE — HUGE RANGE OF DVDs AND SEX TOYS FROM AS LOW AS £4.99	MARGATE 55 NORTHDOWN RD CT9 2RU	MIDDLESBRO'● 14 BOROUGH RD TS1 5DP	NEWCASTLE●● 20/22 SCOTSWOOD RD NE4 7JB — THE NORTH EAST'S OLDEST SEX SHOP DVDs FROM £4.99	NEW MALDEN 283 KINGSTON RD KT3 3SS	NEWPORT 16 CARDIFF RD NP20 2ED		
NORTHAMPTON● 8 REGENT SQUARE NN1 2NQ	NORWICH● 39 ST AUGUSTINE ST NR3 3BY	NOTTINGHAM●● 81-85 UPPER PARLIAMENT ST, NG1 6LD — MEGA STORE DVDs, SEX TOYS, PILLS, SUPER LOW PRICES	OXFORD●● 54 COWLEY RD OX4 1HZ	PETERBORO'●● 75 DUNDLE ST PE2 5PW	PLYMOUTH● 11 ATHENAEUM PLACE PL1 2RG	PORTSMOUTH●● 9 ARUNDEL ST PO1 1NB — WE WILL BEAT ANY LOCAL PRICE ON DVDs TOYS PILLS	PRESTON 64 LANCASTER RD PR1 1DD		
READING 308 SOUTHAMPTON ST RG1 2QX	SHREWSBURY 40 WYLE COP SY1 1XP	SOUTHEND 9 ALEXANDRA ST SS1 1BA	STEVENAGE 22 QUEENSWAY SG1 1BS	STOCKPORT 26 LWR HILLGATE SK1 1JE	STOKE 3 MARSH ST STH ST1 1JA	SWANSEA 3 DILLWYN ST SA1 4AE	WAKEFIELD● 71 DONCASTER RD WF1 5DR	WEST BROM 19 BULL ST B70 6BU	WORCESTER 18 LOWESMOOR WR1 2SG

Pop in & Pick up a **FREE CATALOGUE**

PSAB

Some strong DVD titles have been amended above for publication purposes.

CALL NOW! 24HRS/7DAYS 0208 114 1011

OR USE COUPON BELOW

Private, Dept WS040, 14 Bourne Road, Bexley DA5 1LU.
Please rush me the following under plain cover: VISA

ITEM DESCRIPTION	QTY	SUB TOTAL
EXPLICIT DVD - BUSTY HOUSEWIVES	1	FREE
ORDERS UP TO £25 P&P - £1.99 FREE P&P ON ORDERS OVER £25	P&P	£1.99
	TOTAL £	

CONTINUE ON A SEPARATE SHEET IF NECESSARY

Please make cheques payable to M.O.D. Do not send cash. Send cash only by registered/recorded delivery. Do not use staples.

OR CHARGE MY CREDIT CARD NO. _____
START ____/____ EXPIRY ____/____ ISSUE NO. ____
DATE ____/____ DATE ____/____
CARD SECURITY ____
SIGNED _____
TELEPHONE NO. _____
MR/MRS/MS _____ NAME _____
ADDRESS _____
POST CODE _____

I am over 18 SIGNED _____

#THE CRAZIEST VIRALS OUT THERE

mad sh*t!

Pig in Australia steals 18 beers from campers, gets drunk, fights cow.

ALL THESE SEX LINES JUST 46P!

DOMINATION MISTRESS REQUIRES SLAVES CALL TO DONATE YOURSELF 0983 919 0739

LADYBOY LATINO SEDUCED INTO FILTHY ACTS! MY A**E IS SO TIGHT! ONLY 46P PER MINUTE 0983 919 0853

PURE FILTH HEELS THRILLS & SPILLS! SUCK MY NIPPLES AS I RIDE YOU DRY MY P**Y SO WET AND WARM! FILL ME TO THE BRIM! 0983 919 1762 46P PER MINUTE

Posh office BOSS PROMOTION! Crawl under my desk and lick my P**Y 46P per minute 0983 919 0877

ADULT BABIES NAUGHTY NANNY REWARDS GOOD BABIES CALL NOW! 0983 919 0849

TEEN HONEY FRESH TIGHT P**Y PULL MY PIGTAILS AS YOU SQUEEZE YOURSELF INSIDE ME! ONLY 46P PER MINUTE 0983 919 0775

KINKY BLACK S**T TAKE ME FROM BEHIND & BANG MY BIG BLACK BOOTY 46P 0983 919 0833

KNICKER WORSHIP TAKE A DEEP BREATH 46P PER MINUTE KNICKER LICKIN' GOOD! 0983 919 1775

46P per minute 0983 919 1748

60+ GRANNY I'm a filthy old bint, looking for some sexy chat with a hot young lad, listen as I pull open my saggy pussy and hear it squelch as I finger myself for you! Call me! xxxx

LIVE 121 ASIAN SUCK MY TINY TITS I'LL F**K YOU HARD 46P per minute 0983 919 0835

LIVE KINKY FETISH FILTH Fetish S**TS THEY'LL DO ANYTHING TO MASTER YOU C*M WHATS YOUR FETISH? 46P PER MINUTE 0983 919 0829

LEATHER RUBBER PVC TASTE THE SHINE KISS MY BEHIND 46P PER MINUTE 0983 919 1772

ORAL QUENCH MY THIRST! 46P PER MINUTE LIVE 121 CHAT 0983 919 1753

LIVE 4P SEXCHAT • LIVE 4P SEX NYMPHOS CAN'T GET ENOUGH C**K! CALL ME NOW! 0983 919 1704

SIMPLY PHONESEX! LIVE - HOT HORNY
HUGE TITS - 0983 919 0731
FOOT FETISH - 0983 919 1882
SMOKING - 0983 919 1746
HARDCORE - 0983 919 1891
GRANNIES - 0983 919 0796
TRANNY - 0983 919 1840
BBW - 0983 919 1797
RUBBER - 0983 919 1769
OLDER HOUSEWIVES - 0983 919 0813
46P PER MINUTE

XXX HARDCORE • WARNING XXX HARDCORE • WAR SUBMISSIVES BECOME HER MASTER! LIVE 121 TIE ME • GAG ME • USE ME! 0983 919 1828 46P PER MINUTE

dirty OLD TARTS XXX LIVE FILTH! IN STOCKINGS AND HEELS TO GIVE YOU THRILLS! SUCK ON MY HARD NIPPLES! 46P PER MINUTE 0983 919 1724

18+ only. 46p per minute plus 'Access Charge'. Calls Recorded. LL99 Ltd. 0208 114 2016
We may send you free promotional sms messages. If you would like to opt-out of receiving free promotional sms messages please text OPTOUT to shortcode 88017.

THE WORLD FAMOUS AGONY Page

Dear Ashleigh,

AS a guy in his mid-20s, is it wrong for me to want to use a dildo every time I have sex?

I don't have a regular girlfriend, so my sex life always consists of one-night stands.

I happened to sleep with one girl a few times and she thought it was weird that on each occasion I brought out a huge, pink dildo and asked her to penetrate me with it.

The third time she got dressed and left and said I was in the closet and needed to come out.

I am definitely not gay – I have never had feelings for men, but I just seem to get aroused better this way.

Am I weird?

Anon, Cambridge

Ashleigh says...
CERTAINLY not – lots of straight men take great pleasure from shoving things up their bums.

Dear Ashleigh,

I'M a 19-year-old student who has just moved away from home to go to university.

Until I moved away I was having a fantastic time partying and was banging this lass whose dad owns a big boozer.

Last month we went back there after a club. It was about 2am and we went through to the pool room.

We decided to have a game and every ball we potted meant the other had to take off an item of clothing.

Before long, she was wearing just a pair of hold-up stockings, and the next ball I potted, I challenged her to lay back on the table and spread her legs.

She did and started frigging herself, and just before she came I got my dick out and clambered above her, putting my knob in her gob.

We both came and she swallowed the lot and the green baize cloth only had a few damp patches from her juices.

But last week she asked me to leave college to help her and her dad run the pub.

I'm tempted but know that getting an education means a lot to my parents, who never got the chance.

What should I do?

CB, Staffs

Ashleigh says...
TRY it part-time. You'll earn some cash and have more chances to shag her.

Dear Ashleigh,

I'M a married working mum, aged 37, and a few weeks ago I took a day off work because we were having a bedroom carpet fitted at home.

When the fitter arrived he turned out to be a gorgeous lad in his early 20s.

We began chatting and he told he was a part-time stripper nicknamed 'King Dong'.

And I could see why – his cock was bulging through the front of his tight shorts.

I couldn't take my eyes off it and he noticed the look of amazement in my eyes. Then, in a flash, he'd dropped his pants and there it was in all its glory.

Next thing I know, 15 years of being totally faithful went out the window as I sank to my knees and I proceeded to wank and suck that monster dick like my life depended on it.

I was nearly gagging at one point as I deep-throated him, but he somehow managed to push it deeper.

When he shot his load it was like swallowing a pint of milk. Then we rolled around on the bare boards and he gave me the best f**king of my life.

Now I can't get this young stallion out of my mind.

What should I do?

LR, North London

Ashleigh says...
CHECK out your local pubs and clubs for male strippers.

AGONY IS BROUGHT TO YOU IN ASSOCIATION

WELCOME to the World famous Sport Agony page! No other newspaper's agony aunts can offer the level of advice – or experience – than our own Agony Angels! This week ASHLEIGH GEE has been reading through your letters. And here's her advice for you...

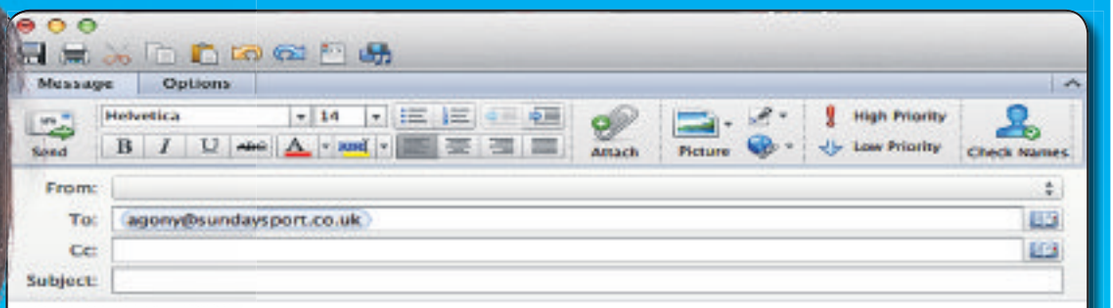

I love slipping one in after an oily massage

Dear Ashleigh,

I WORK in a pretty menial job and life's a struggle.

It has got so bad recently that after a few years off looking after the kids, the wife said she'd get a job to make ends meet.

After scanning online job sites for work, and attending a few interviews, my wife announced she'd got a job at a supermarket.

Life became great – every week my wife piled in with bags full of shopping – and more cash.

Then I bumped into one of her pals who leered: "How's she doing at the massage parlour?"

Well, I couldn't believe it, but I confronted the wife and she admitted it.

Oral

I was ashamed, hurt and worried but I calmed down when she said she was earning up to £200 a night and was now able to buy all the things we'd denied ourselves before.

Then she told me of some of the services she provided.

She said she gave only hand relief and oral and never offered full sex.

After hearing the sex menu, I found myself strangely turned on.

I pulled her onto my knee as we sat on the sofa and what followed was absolutely amazing.

We slowly undressed each other, button by button, and I pulled up her jumper to kiss her 34Cs.

Then we stood up and took off the rest of our kit.

She told me to lie on my stomach on the carpet then she pulled out a bottle of oil and began rubbing my back and legs.

My dick was throbbing, so she rolled me onto my back and mounted me.

I was in heaven as I thrust away until she screamed as I brought her to orgasm.

We have sessions like this regularly now, but I still get jealous when she's out at work.

Do you think I should just try to get another, better job, so she can stay at home and service just me?

SD, West Mids

Ashleigh says...

NO – she clearly loves her new job as much as she loves you.

Dear Ashleigh,

I'VE just had sex with my boyfriend of three months for the first time.

Although we'd done plenty of other things before, I didn't realise how small his dick was until it was inside me.

He is great with his mouth and his hands, but when it came down to actual penetration I couldn't feel a thing.

Of course, I moaned and groaned as if I was having a great time – but the truth is I could have fallen asleep.

I am really keen on this guy and don't want to lose him, so is there anything I can buy to make him bigger?

Carrie, Brighton

Ashleigh says...

No. Get used to it or get rid!

Dear Ashleigh,

I WOKE this morning with a raging hard-on and had a quick one off the wrist, spurting all over the missus as she lay sleeping beside me.

It's not something I normally do, but despite the wank, my erection stayed.

The wife wouldn't let me shag her and my stonker went down later but I'm certain this would have been our best-ever bonk.

Should I trade her in for a new and younger model?

KM, Dorset

Ashleigh says...

NO, just be a bit more careful where you're shooting your jizz and I'm sure she'll let you have a leg-over again soon.

Dear Ashleigh,

I'M a 34-year-old roofer with a lovely girlfriend who I plan to marry some time next year.

The other week I was called out by a pal of mine to help him with a loft conversion.

Anyway, me and my pal got going on the job and started clearing out the loft.

There were loads of boxes of photo albums and I thought there was no harm in having a flick through.

The first was of wedding snaps but in the second there were loads of old Polaroid pictures of the lady of the house in explicit PORN poses!

In the next album there were more photos of the woman being serviced by different guys.

At the end of the day, when we were getting ready to go, the woman turned up at the house wearing a tiny revealing dress.

I couldn't help but think of her with her legs spread like in the photos.

My pal had to get off but I stayed on, using the excuse of measuring up.

Then she said: "I'd like to measure you up!"

As she said it she slipped out of the dress – she had nothing on underneath and pretty soon I was pumping away at her.

Just before I was about to come, she pushed me off, grabbed a camera and took a pic of me with a stiff cock and spunking off.

Then her hubby walked in and said he'd been watching the action and wondered if my fiancée would like to see the photo!

Now they are insisting I take part in a filmed orgy with them, but I don't want to be blackmailed like this.

What should I do?

PK, South Yorks

Ashleigh says...

CALL their bluff – tell them to go and fk themselves, not you!**

DO YOU HAVE A SEX PROBLEM?

email: agony@sundaysport.co.uk

Mail: Agony, Sunday Sport, Maclaren House, Talbot Road, Old Trafford, Manchester M32 0FP

WITH www.143sextoys.co.uk BUY WITH CONFIDENCE FROM THE LARGEST WHOLESALER OF ADULT GOODS IN THE UK

selfies

WHERE REAL BABES SNAP THEMSELVES!

THIS is it...the only newspaper feature where REAL BABES show their boobs!

Self-shooting topless pics is a craze that's sweeping the country – but you don't need a swanky new smartphone to enjoy 'em – as we'll be printing the pick of the snaps EVERY week!

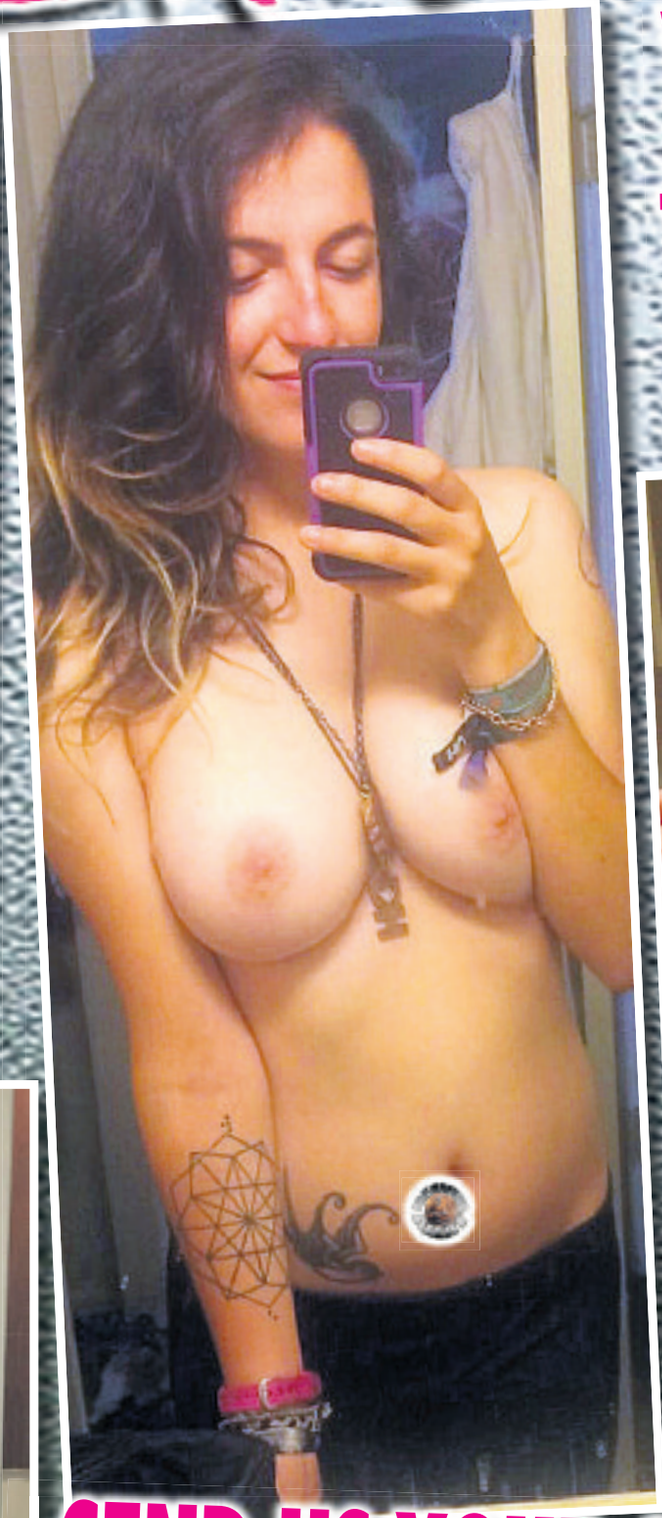

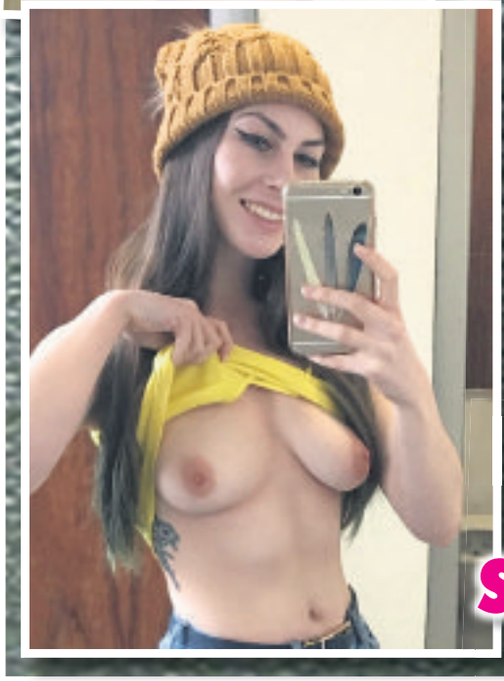

SEND US YOUR SELF-SHOTS!

selfshot@sundaysport.co.uk

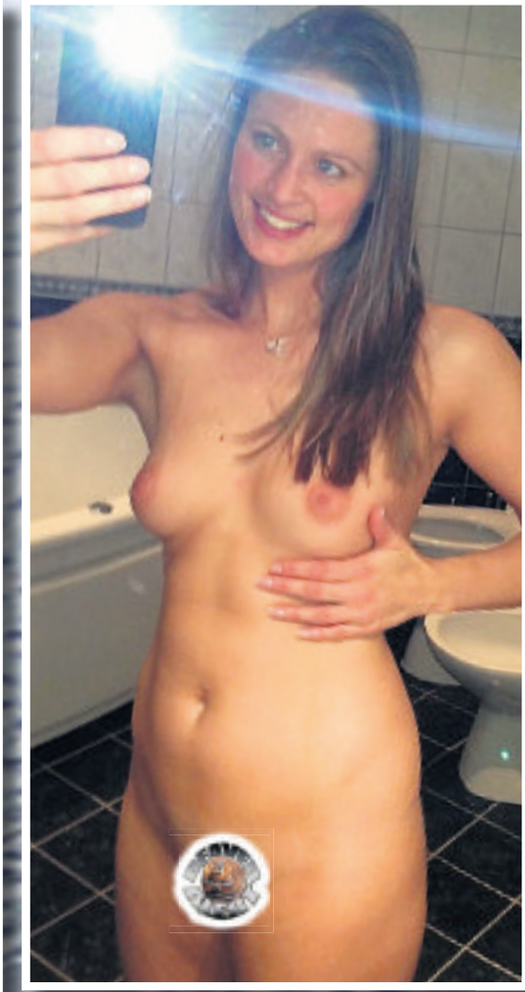

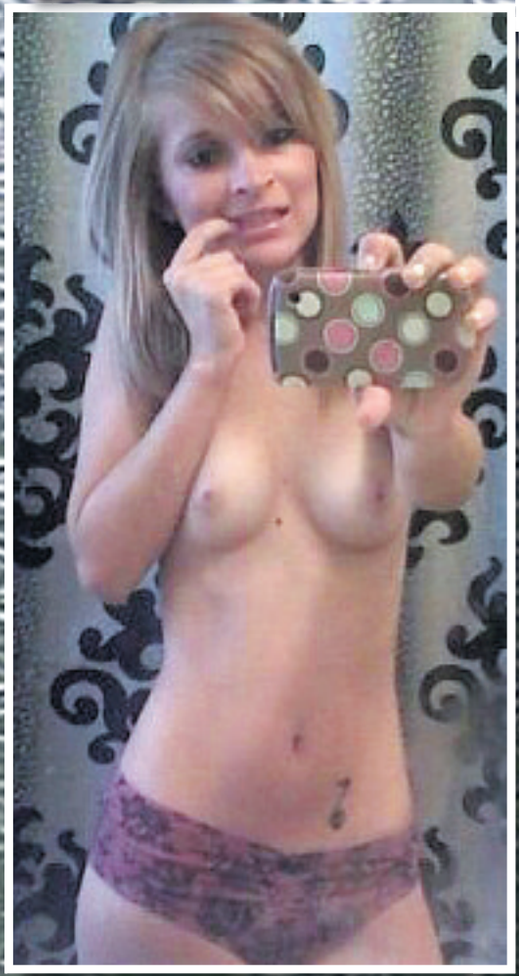

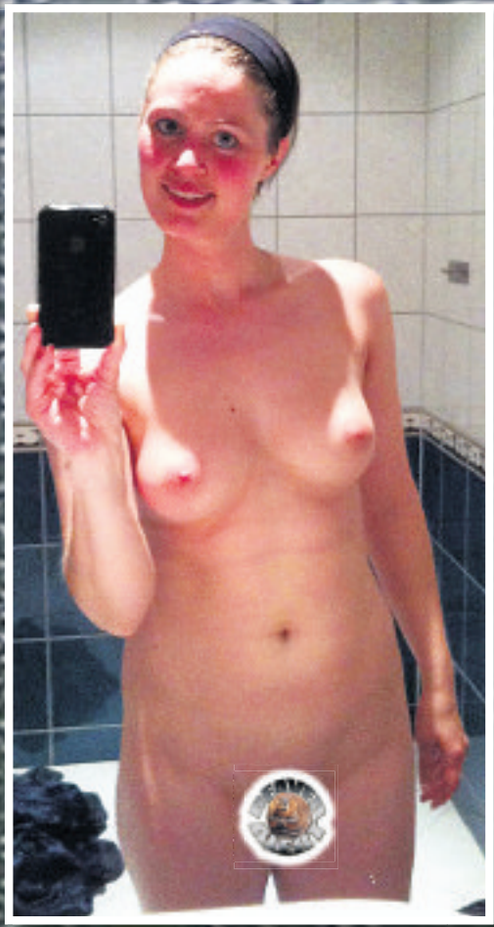

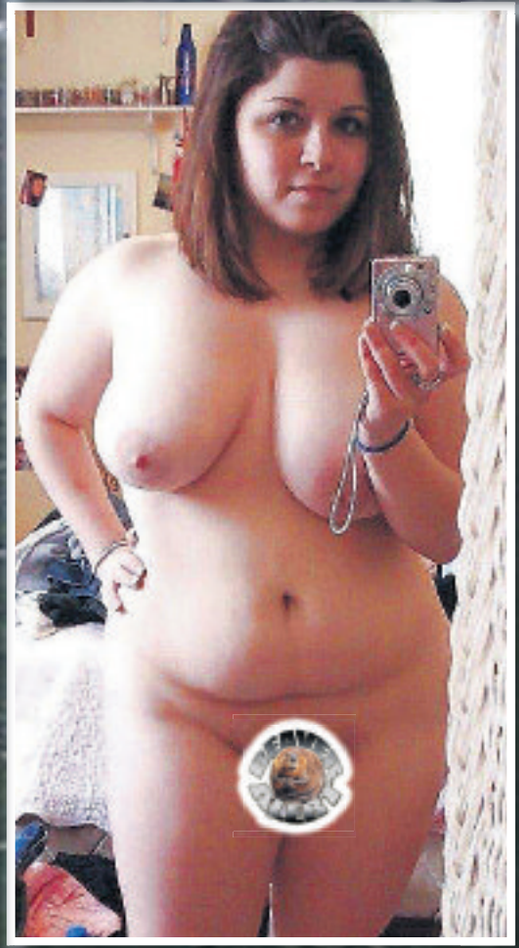

WELCOME TO THE UK & IRELAND'S BEST ADULT CLASSIFIEDS

Sport Classified SECTION

ESCORTS | Escorts | Agensies | Independents | RELAX | Massage | Male Massage | TV/TS | Adult Contacts | SERVICES | Dominatrix | Fetish | Swingers

Sport Classified

Numbers within the 070 range have been designated as Personal Numbers by OFCOM and are available for the use of Personal Numbering Services (PNS). The formal definition of such services, as set out in the National Telephone Numbering Plan is: "a service based on number translation that enables End-Users to be called or otherwise contacted, using a single personal telephone number, and to receive those calls or other communications at almost any telephone number, including Mobile Numbers." 070 numbers are not premium rate however the cost of calls to 070 number may vary between service providers.

ESCORTS

NEW IN DERRY English Stunner Available from Monday 24th Sep until 8th October * 11am till late* **Tel: 07908 934790**

BELFAST New Young (18+) Model slim brunette busty No rush **Tel: 07704915180**

DUNGANNON BOVEAN RD JOY very Nice Pretty South American Babe Big Breasts and Big Bum. Very Sexy **Tel: 07342 750291**

DUNGANNON SPANISH BEATRICE 38yrs BUSTY 38DD EXOTIC DARK SKIN **CALL 07448024580**

PORTADOWN NEW CURVY BLACK BEAUTY SIZE 14 32yrs BUSTY 36D AVAIL 9am-10pm CALL **07594215797**

STRICTLY CONFIDENTIAL.co.uk
The UK's number one escort site
strictlyconfidential.co.uk

RELAX

GRAMPIAN

ABERDEEN
VIP SEXY BLONDE BLUE EYES LEGGY TANNED 36DD BODY 2 BODY SENSUAL MASSAGE
NO RUSH
REAL IMAGE
07975 677618

ABERDEEN Brand New young 18+ SLIM MODEL ****All Services ***** **Call me on 07873851387**

INVERNESS SEXY BLONDE LATINA 5"7 Size 12. FRIENDLY PRIVATE & DISCREET **Call me now! 07939316908**

SCOTTISH

GLASGOW'S FINEST
DIFFERENT LADY DAILY 10.30AM -6.30PM
0141 429 4047
OPEN 7 DAYS LATE NIGHT TUE/THUR

FALKIRK 1st time in town Big Busty Sexy Blonde 46DD Uniforms and toys No rush **Tel: 07721 061721**

GGOW Scottish 5*** Red Hot** 40yrs+ Friendly, sexy, discreet fun Weekends 10am-5pm/ Weekdays 10am-9pm **07779 825512**

GLASGOW BUSTY BLONDE 40+ SEXY FUN FOR YOU **Call us on 0141 558 6454**

GLASGOW City Centre 24/7 BLACK LADY BUSTY 40DD CURVY & VERY VERY SEXY IN/OUT CALLS **07950784466**

GLASGOW CITY CENTRE INDIAN PAKISTANI LADY SIZE 12 38DD NICE & SWEET **Call 07982 150227**

GLASGOW S/SIDE Sexy Blonde 30yrs For Sexy Fun Stockings + Susp. Dom available No door Fee No Rush **Tel: 07707 454340**

GLASGOW SOUTHSIDE
SCOTTISH SXY LADY
5* KISSES & CUDDLES
7 DAYS 10am-7pm
MATURE KISSES KATE AVAILABLE SATURDAY AND MONDAY ONLY
0141 6361445

GLASGOW SCOTTISH LADIES BUSTY STUNNERS COVERS IT ALL 2-4-1 ON THURS & FRI CALL **0141 6326447**

GLASGOW MARY ********** STRICT SOPHISTICATED GLAMOROUS DISCREET CALL **0141 649 8024**

KILMARNOCK Wed 10til10 Thu 9til2 All Levs Toys Unif R-play InOutCalls Scottish Becca 32H Pretty & Petite **07810418693**

BORDERS

CARLISLE Sexy Busty Blonde Specialist **CALL ME ON 01228 512995**

CARLISLE XXX SWEET SEXY LADY IS IN TOWN!!! STAFF REQUIRED **CALL ME ON 07986 185145**

TYNE TEES

NEWCASTLE Gorgeous Sophisticated English Blonde Exquisite Massage Service Mature & Well Educated For Polite Discreet Gents Only **07762143066**

NE 53YRS SLIM VERY BUSTY ALL NATURAL FOR IN/OUT CALLS NO WITHHELDS **Call me on 07598132457**

NE TYNE AND WEAR INDEPENDENT MATURE LADY IN CALLS ONLY **NO TEXTS** **07099400954**

YORKSHIRE

MARIA LEEDS MORNINGS / AFTERNOONS V. SEXY MATURE 34FF BRUNETTE TOYS AVAIL **01132409986 / 07981235954**

GRANADA

M6/J23 EARLSTOWN M62/J9 ** FULLY INCLUSIVE ** ** WA12 9BW 01925 228506**

WARRINGTON ********** NEW ORIENTAL 10am-12pm IN / OUT CALLS CALL ME NOW **07478411113**

CENTRAL

BIRMINGHAM CC CAITLEN MATURE ELEGANT LADY OFFERS RELAXING TIME WITH HAPPY ENDINGS **07746 786809**

LONDON

TOWER BRIDGE BABES MASSAGE
STAFF REQ'D
IN CALLS ONLY FROM 11AM TO 10PM
07858 069 920
www.towerbridgebabesmassage.co.uk

ADULT CONTACTS

FREE LOCAL SEX
Discreet, Strictly Over 25's ONLY
Call Suzy for instant results 07008 025944

CHAT

LIVE PHONE SEX CALLS
It's Discreet - Our Girls Call You!
Anything Goes.
100% Unshockable.
Book a filthy call at:
www.CallBack.xxx

GAY

TEXT

SECRET CHEATER!
WIFE BORED OF HER HUSBAND
FILTHY SEX CHAT & PICTURE SWAP
TXT ANGEL TO 89098
WDM POBox 143 BN188DF £1.50 per message. Max 3 replies per message sent. 18+ Only, must have the bill payers' permission. Service for entertainment purposes only. STOP to 89098 to stop service. You may receive free promo messages. To optout text OPTOUT to 89098. Help 03333130018.

ARE YOU: BORED? LONELY? HORNY?
Text me now, I'll help with ALL your sexual needs!
TXT BELLA TO 89098
WDM POBox 143 BN188DF £1.50 per message. Max 3 replies per message sent. 18+ Only, must have the bill payers' permission. Service for entertainment purposes only. STOP to 89098 to stop service. You may receive free promo messages. To optout text OPTOUT to 89098. Help 03333130018.

SUPER STACKED BUSTY MILF
Text: ISLA To: 89098
CLASSY GRAN ADDICTED TO SEX
Text: IRENE To: 89098
HOT TIT W***S ARE WHAT I DO
Text: JUDITH To: 89098
BORED WIFE LOVES SWINGING
Text: CATHY To: 89098
WDM POBox 143 BN188DF £1.50 per message. Max 3 replies per message sent. 18+ Only, must have the bill payers' permission. Service for entertainment purposes only. STOP to 89098 to stop service. You may receive free promo messages. To optout text OPTOUT to 89098. Help 03333130018.

DVDS

FREE ADULT COLOUR DVD CATALOGUE
TRULY AMAZING LOW COST OFFERS!
TEXT/PHONE YOUR ADDRESS TO 07807 050 222
DOM WOMEN
EMAIL: INFO@GGIDVD.COM
BY POST TO: STUDIO 514, 2 OLD BROMPTON ROAD, LONDON SW7 3DQ

ADVERTISE HERE FROM JUST... £59.50
TO BOOK OR DISCUSS YOUR ADVERT CALL:
0161 381 0180

CLASSIFIED DEADLINES
Midweek Sport Tuesday @ 12.00pm
Weekend Sport Thursday @ 12.00pm
Sunday Sport Friday @ 12.00pm

ADVERTISE HERE FOR AS LITTLE AS £59.50! CALL 0161 381 0180 NOW!

ADULT CHAT

18+ teen sex 46p per minute Live 1-2-1 Mobiles 69179 60p per min 0908 520 1109

SHORTEST INTRO IN THE UK 46p per minute PROPER FILTHY GIRLS 18+ WANT 2 HELP U UNLOAD!! 0908 520 5266

ADC Media PO Box 4504 M61 0GJ. Calls recorded & cost 46p per min plus your network access charge. 69179=60p per min. Over 18s. Bill payers permission. We may send promo msgs. Opt out & Helpline 01616073017.

BEST SEX
Filthy Student Sex Games 09839 190 662
XXX Wife W**ks Home Alone 09839 190 690
Gran Does Doggy & Squirts 09839 190 675

Calls to this cost 45p per min plus your phone company's access charge. All live calls are recorded in compliance with PP+ regulations. Service provided by LuvChat PO Box 143 BN18 8DF. Users must be over 18 yrs & must have the bill payers' permission. Care line 03333130018. You may receive free promotional messages. To optout of marketing text OPTOUT to 69997.

GRANNY SEX 46p per minute STRAIGHT THRU! 0908 520 6990 Mobiles Call 69179 60p per min

DIRTY HOUSEWIFE XXX SEX "I'm at HOME & wanna MAKE U COME!" 46p per minute 0908 520 6991 CHEAP LIVE CHAT

ADC Media PO Box 4504 M61 0GJ. Calls recorded & cost 46p per min plus your network access charge. 69179 = 60p per min. Over 18s. Bill payers permission. We may send promo msgs. Opt out & Helpline 01616073017.

XXX 46p per minute SEX Chat LIVE 1-2-1 18+ Dirty Girls 0908 520 1107 Mobiles Call 69179 60p per min

GRANNY SEX CHAT 46p per minute 0908 520 1108 Mobiles Call 69179 60p per min

ADC Media PO Box 4504 M61 0GJ. Calls recorded & cost 46p per min plus your network access charge. 69179=60p per min. Over 18s. Bill payers permission. We may send promo msgs. Opt out & Helpline 01616073017.

YOUR ALL NEW IN THE SHOPS – NOW!

CELEBRITY Sport

STILL ONLY £2.95

THE HOTTEST CELEB BABES TOPLESS & FULLY NUDE!

Christie Sharpe
Age 25, 32E-24-34, from Halstead

GET THE SPORT ONLINE FREE FOR A MONTH! GO TO www.sundaysportonline.co.uk

PUZZLES

CROSSWORD

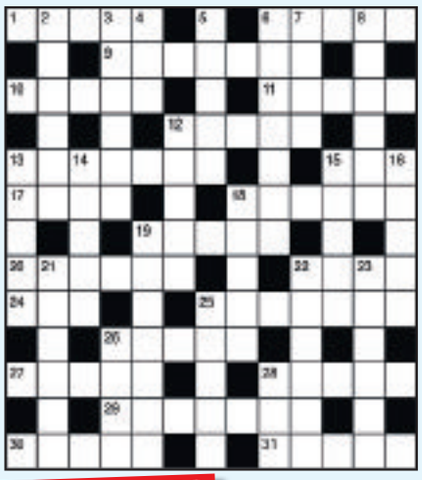

ACROSS
1. Slice meat (5)
6. Large ray (5)
9. A native of Tehran, for example (7)
10. Armistice (5)
11. Native American tent (5)
12. Utter in words (5)
13. Native, inhabitant (7)
15. Farm animal (3)
17. First man (4)
18. Hat (6)
19. Desert animal (5)
20. Earnest request (6)
22. Monstrous person (4)
24. Sheltered side (3)
25. One who shoes horses (7)
26. Death-dealing (5)
27. Light beer (5)
28. Grasslike plant (5)
29. Tutor (7)
30. Celestial body (5)
31. Pallid (5)

DOWN
2. Frightened (6)
3. Casualty (6)
4. Before (3)
5. Edible bulb (5)
6. School bag (7)
7. Leg joint (4)
8. Minor earthquake (6)
12. Corruptible, mercenary (5)
13. Conspiracy (5)
14. Colour (5)
15. Dog breed (5)
16. Adam's ale (5)
18. Wild (5)
19. Nightclub show (7)
21. Pleasure craft (6)
22. Commands (6)
23. Type of music (6)
25. Ludicrous situation (5)
26. Outdoor event (4)
28. Body of water (3)

SPORTDUKO

			9	8	7		3	
								8
	2		1				7	
5		4			3		1	9
		9	4		1	8		
7	8		5			3		2
	7				4		9	
4								
	5		3	1	6			

LET'S GET QUIZICAL!

1. WHICH band released a music video which comes with a warning message and depicts, in graphic detail, a school shooting?
a) Metallica
b) Mumford & Sons
c) Take That
d) Black Eyed Peas

2. WHO scored Wolves' equaliser in their 1-1 Premier League draw at Manchester United on Saturday?
a) Raul Jimenez
b) Willy Boly
c) Ruben Neves
d) Joao Moutinho

3. WITH a peak audience of 11 million, what has become the 'most watched' TV drama since *Downton Abbey*?
a) *Bodyguard*
b) *The Walking Dead*
c) *Press*
d) *Wanderlust*

4. SINGER Rihanna said she "couldn't be more proud" after being made an ambassador by which country?
a) Bahamas
b) Jamaica
c) Barbados
d) Saint Lucia

5. TIGER Woods won his first golf tournament in how many years in Atlanta at the weekend?
a) Four
b) Five
c) Six
d) Seven

6. LIFE expectancy in the UK has stopped increasing for the first time since 1982. If you're a man, how long should you expect to live?
a) 77.7 years
b) 79.2 years
c) 81.3 years
d) 83.6 years

7. TEACHERS at Stanley Park High, in Carshalton, south London, have banned pupils from riding to school on bikes which don't have what?
a) Bells
b) Saddlebags
c) Brakes
d) Number plates

8. WHICH pop star's tour bus has been involved in an accident in Cleveland, Ohio, in which a 91-year-old man was killed?
a) Boy George
b) Adam Ant
c) Gary Numan
d) Morrissey

9. SLIMMING outfit Weight Watchers has dropped the word weight from its name. What will it now be called?
a) Watchers
b) Flab Watchers
c) WW
d) Fat Club

10. LABOUR has said it will force some firms to give what to workers, should it win power?
a) Shares
b) The sack
c) Free dinners
d) New cars

ANSWERS

1	4	5	9	8	7	2	3	6
3	9	7	6	4	2	1	5	8
6	2	8	1	3	5	9	7	4
5	6	4	8	2	3	7	1	9
2	3	9	4	7	1	8	6	5
7	8	1	5	6	9	3	4	2
8	7	3	2	5	4	6	9	1
4	1	6	7	9	8	5	2	3
9	5	2	3	1	6	4	8	7

ACROSS: 1. Carve; 6. Skate; 9. Iranian; 10. Truce; 11. Tepee; 12. Voice; 13. Citizen; 15. Cow; 17. Adam; 18. Fedora; 19. Camel; 20. Appeal; 22. Ogre; 24. Lee; 25. Farrier; 26. Fatal; 27. Lager; 28. Sedge; 29. Teacher; 30. Comet; 31. Ashen.
DOWN: 2. Afraid; 3. Victim; 4. Ere; 5. Onion; 6. Satchel; 7. Knee; 8. Tremor; 12. Venal; 13. Cabal; 14. Taupe; 15. Corgi; 16. Water; 18. Feral; 19. Cabaret; 21. Pedalo; 22. Orders; 23. Reggae; 25. Farce; 26. Fete; 28. Sea.
QUIZ: 1 – D, 2 – D, 3 – A, 4 – C, 5 – B, 6 – B, 7 – D, 8 – C, 9 – C, 10 – A.

Take your sex life to even more intimate level with 'afterplay'

By BECCA STUBBS
becca@sundaysport.co.uk

FORGET foreplay, there is apparently a crucial stage of shagging that most people are missing out on.

It's no secret that foreplay is one way to heighten your intimate sensations, as well as upping your chances of reaching orgasm.

But apparently, there's another saucy stage called 'AFTERPLAY' that many couples are missing out on.

Love guru Annabelle Knight has revealed that 'afterplay' is the secret to maintaining an enjoyable experience in the bedroom.

If your romps typically end with you turning over and falling asleep, you could be damaging your relationship.

Engaging in a bit of 'afterplay', which involves spending time with your partner, can help to strengthen your bond.

Massage

Sexpert Annabelle said: "If you think of sex as a long distance race, then foreplay is your warm up, the race itself is your sex session, and 'afterplay' is your cool down.

"When you look at it like that, it's clear that it should be an important part of your sexual scenarios.

"By including a longer post-sex routine, you may find it helps to boost your interest in sex altogether, resulting in better sex and more of it."

Kissing and cuddling after getting jiggy is the easiest way to dabble with 'afterplay'.

Alternatively, showering together or giving one another a massage can extend your periods of physical contact.

We asked three *Sport* stunnas what they thought of the kinky new addition...

Helen Marshall says...

"LONGER shags? Who wouldn't be up for trying that out? I shall be extending my sex from now on."

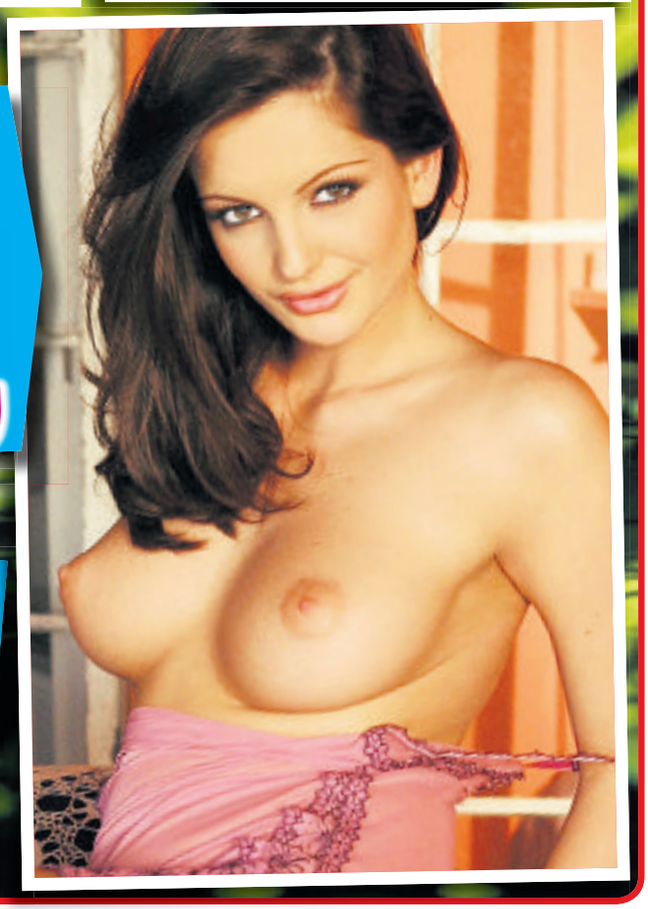

Sandra Shine says...

"I'M normally the one that falls asleep after a quick shag – but maybe now I'll stay awake, especially if this afterplay stuff means we get more sex in the long run."

Candice Creswell says...

"BY the time I've finished having sex with a bloke, he'll have no energy left for some afterplay!"

EXPLICIT LIVE CHAT
REAL UK ASIAN GIRLS
0908 141 8211
46p per min
L52
Calls 46ppm + access charge. Callers 18+. Bill payer's permis. We may send promo SMS. STOP ALL to 89077 to opt out. Datapro. Careline 0203 455 2145

BIG BOOB CHAT
LIVE CHAT 46PPM
U CAN MESS OVER MY CHEST
0908 141 8320
L53
Calls 46ppm + access charge. Callers 18+. Bill payer's permis. We may send promo SMS. STOP ALL to 89077 to opt out. Datapro. Careline 0203 455 2145

WANNA GOBBLE from HORNY MATURE WIFE?
Listen in 46p/min
R31
0908 141 8244
Calls 46ppm + access charge. Callers 18+. Bill payer's permis. We may send promo SMS. STOP ALL to 89077 to opt out. Datapro. Careline 0203 455 2145

HEAR ME GAG AS I TAKE TWO & LOVE IT!
46p/min
R32
0908 141 8051
Calls 46ppm + access charge. Callers 18+. Bill payer's permis. We may send promo SMS. STOP ALL to 89077 to opt out. Datapro. Careline 0203 455 2145

HEAR MY BOYFRIEND DO IT TO ME DOGGY STYLE
R33
46p/min
0908 141 8376
Calls 46ppm + access charge. Callers 18+. Bill payer's permis. We may send promo SMS. STOP ALL to 89077 to opt out. Datapro. Careline 0203 455 2145

HEAR ME PULL MY PANTIES ASIDE FOR A TINKLE!
46p/min
R34
0908 141 8102
Calls 46ppm + access charge. Callers 18+. Bill payer's permis. We may send promo SMS. STOP ALL to 89077 to opt out. Datapro. Careline 0203 455 2145

BANGED IN MY BIG FAT BOOTIE!
Listen in 46p/min
R35
0908 141 5464
Calls 46ppm + access charge. Callers 18+. Bill payer's permis. We may send promo SMS. STOP ALL to 89077 to opt out. Datapro. Careline 0203 455 2145

R36
UNI STUDENTS LISTEN AS THEY TELL YOU ABOUT THEIR SEX LIVES...IN DETAIL!
Listen in 46p/min
0908 141 8494
Calls 46ppm + access charge. Callers 18+. Bill payer's permis. We may send promo SMS. STOP ALL to 89077 to opt out. Datapro. Careline 0203 455 2145

FUCK SLUT FANTASY
You'll come in in 30 secs
R52
0908 141 8472
Calls 46ppm + access charge. Callers 18+. Bill payer's permis. We may send promo SMS. STOP ALL to 89077 to opt out. Datapro. Careline 0203 455 2145

NYMPHO TEEN 18+ BABES
LIVE XXX SEX CHAT
LET'S COME TOGETHER RIGHT NOW!
46p per min
L43
0908 141 8403
Calls 46ppm + access charge. Callers 18+. Bill payer's permis. We may send promo SMS. STOP ALL to 89077 to opt out. Datapro. Careline 0203 455 2145

EXPERIENCED OLDER LADY WAITING TO HEAR YOU W**KING
LIVE XXX CHAT
46p per min
L44
0908 141 8488
Calls 46ppm + access charge. Callers 18+. Bill payer's permis. We may send promo SMS. STOP ALL to 89077 to opt out. Datapro. Careline 0203 455 2145

L45
COME SMASH MY BACK DOORS IN!
ANNA LUVS ANAL!
LIVE XXX SEX CHAT
46p per min
0908 141 8207
Calls 46ppm + access charge. Callers 18+. Bill payer's permis. We may send promo SMS. STOP ALL to 89077 to opt out. Datapro. Careline 0203 455 2145

Look, I don't get out much but I love to talk dirty on the phone
LIVE XXX CHAT
46p per min
L46
0908 141 8476
Calls 46ppm + access charge. Callers 18+. Bill payer's permis. We may send promo SMS. STOP ALL to 89077 to opt out. Datapro. Careline 0203 455 2145

Granny's wet gash
46p per min
LIVE & WAITIN
L51
0908 141 8455
Calls 46ppm + access charge. Callers 18+. Bill payer's permis. We may send promo SMS. STOP ALL to 89077 to opt out. Datapro. Careline 0203 455 2145

REAL UK LESBIANS GENUINE SEX SOUNDS
Listen in 46p/min
HEAR MY GIRL LICK ME TILL I ORGASM
R41
0908 141 8323
Calls 46ppm + access charge. Callers 18+. Bill payer's permis. We may send promo SMS. STOP ALL to 89077 to opt out. Datapro. Careline 0203 455 2145

Listen in 46p/min
HEAR MY GIRL LICK ME TILL I ORGASM
CL*TTY LICKIN' LOVELIES
0908 141 8161
R51
Calls 46ppm + access charge. Callers 18+. Bill payer's permis. We may send promo SMS. STOP ALL to 89077 to opt out. Datapro. Careline 0203 455 2145

L36
LIVE! KWIK & FILTHY
UK LADYBOY
0908 141 8428
46p per min
I GOT IT ALL & A LITTLE BIT MORE
Calls 46ppm + access charge. Callers 18+. Bill payer's permis. We may send promo SMS. All calls recorded. STOP ALL to 89077 to opt out. Datapro. Careline 0203 455 2145

UK EBONY BABES
LOSE YOUR MESS ON MY TITTIES!!!
L41
0908 141 8430
LIVE! KWIK & FILTHY
46p per min
Calls 46ppm + access charge. Callers 18+. Bill payer's permis. We may send promo SMS. STOP ALL to 89077 to opt out. Datapro. Careline 0203 455 2145

HI, I'M CASSIE!
CALL AND WE'LL GET OFF!
L42
46p per min
LIVE XXX SEX CHAT
0908 141 8368
Calls 46ppm + access charge. Callers 18+. Bill payer's permis. We may send promo SMS. STOP ALL to 89077 to opt out. Datapro. Careline 0203 455 2145

INTERRRACIAL WIFE SWAP
I'll suck you off as you watch your missus get pounded by my fella's massive black C**K!
Listen in 46p/min
R42
0908 141 9091
Calls 46ppm + access charge. Callers 18+. Bill payer's permis. We may send promo SMS. STOP ALL to 89077 to opt out. Datapro. Careline 0203 455 2145

COME IN TO THE BATHROOM ...WE WON'T GET CLEAN... WE'LL GET DIRTY!
LET IT GO ALL OVER MY BODY
R43
Listen in 46p/min
0908 141 5410
Calls 46ppm + access charge. Callers 18+. Bill payer's permis. We may send promo SMS. STOP ALL to 89077 to opt out. Datapro. Careline 0203 455 2145

Bend me over the sink and give it to me hard b4 hubby gets home
Listen in 46p/min
0908 141 8418
R44
Calls 46ppm + access charge. Callers 18+. Bill payer's permis. We may send promo SMS. STOP ALL to 89077 to opt out. Datapro. Careline 0203 455 2145

R U READY 4 MY INSANE BJ SKILLZ?
I'll tell you what I'd do to your big fat c*** then u can squirt on my big 19yo titties
R45
0908 141 8425
Calls 46ppm + access charge. Callers 18+. Bill payer's permis. We may send promo SMS. STOP ALL to 89077 to opt out. Datapro. Careline 0203 455 2145

I'M THE DIRTIEST GIRL U EVER GONNA MEET
CALL IF YOU WANNA HEAR ME F***ING MY FELLA
0908 141 8458
R46
Calls 46ppm + access charge. Callers 18+. Bill payer's permis. We may send promo SMS. STOP ALL to 89077 to opt out. Datapro. Careline 0203 455 2145

HEAR ME GIVE YOU A TIT W'NK
0908 141 8055
R53
Calls 46ppm + access charge. Callers 18+. Bill payer's permis. We may send promo SMS. STOP ALL to 89077 to opt out. Datapro. Careline 0203 455 2145

GET THE SPORT ONLINE FREE FOR A MONTH! GO TO www.sundaysportonline.co.uk

THE Sport OFFER THAT'S GOT ALL BRITAIN BUZZIN'!

RABBIT DELUXE VIBE

OUR BEST PRICE EVER JUST...

£19.99

IT'S the most famous sex toy in the world and the only one guaranteed to get your missus weak at the knees and fizzin' at the PRIVATES!

And we want to put a smile on her face because when she's happy, you're happy too, eh fellas?

Our amazing *Only 4 Sport Readers* programme aims to give you, the loyal Sport reader, the best free and money-saving offers EVER!

We've joined forces with Britain's adult stores, *Private Shops*, to bring you some unrepeatable offers and today we're gonna shock the sex toys industry by offering the world-famous *Rabbit Deluxe* sex toy, made famous by *Sex In The City*, at UNDER £20!

Stimulation

Just pop along to your nearest *Private Shop* with this copy of the *Sunday Sport* and pick up your 100% genuine *Rabbit Deluxe* for just £19.99 then watch her face light up!

The *Rabbit Deluxe* combines vibrating ears for clitoral stimulation with an exquisite swirling beaded shaft to give double stimulation. It's powerful, easy to use and waterproof, too!

If you can't get along to a *Private Shop* (see below for the full list) you can still take advantage of this amazing offer with our mail order service; just fill in the coupon or use our secure 24-hour credit card hotline and we'll send it straight out to you.

It's our way of saying thank you for reading Britain's best newspaper. And don't forget there will be another amazing offer in every edition of the *Sport*.

THE CHEAPEST PRICES ON THE UK HIGH STREET. Including PILLS, ADULT TOYS for all genders, HARDCORE SEX DVDs visit a store to see before you buy, ODOURISERS, MAGAZINES & LOTS MORE.

MOST SHOPS OPEN MON-SAT 10AM-6PM (FRI 8PM). SHOPS MARKED ● OPEN UNTIL 8PM MON-SAT
ADDITIONALLY, SHOPS MARKED ■ ARE ALSO OPEN ON SUNDAYS 10AM-4PM

MANY SHOPS OPEN 7 DAYS A WEEK

ALDERSHOT	BEXLEY*	BIRMINGHAM ■	BLACKBURN	BLACKPOOL	BOLTON	
BRADFORD*	BRENT ■ DVD Exchange: call into this store for details	BRIDGEND	BRISTOL	CAMBRIDGE	CARDIFF	CARLISLE*
CHATHAM*	CHESTER*	CHESTERFIELD	COLWYN BAY	COVENTRY*	CROYDON	DERBY*
DONCASTER	DUDLEY	EDINBURGH**	FOLKESTONE	GLOUCESTER	GRAVESEND	GRIMSBY
GT YARMOUTH*	HARLOW**	HEMEL	HULL*	KETTERING	LEICESTER*	LIVERPOOL ■*
LEWISHAM*	LOUGHBORO'	MANCHESTER■	MARGATE	MIDDLESBRO*	NEWCASTLE**	NEW MALDEN
NEWPORT	NORTHAMPTON*	NORWICH*	NOTTINGHAM ■*	PETERBORO ■*	OXFORD**	PLYMOUTH*
PORTSMOUTH**	PRESTON	READING	SHREWSBURY	SOUTHEND	STEVENAGE	STOCKPORT
STOKE	SWANSEA	WAKEFIELD*	WEST BRON	WORCESTER		

Pop in & Pick up a FREE CATALOGUE

MAIL ORDER COUPON

Private, (Dept SS39), 14 Bourne Road, Bexley DA5 1LU
Please rush me the following:

ITEM DESCRIPTION

BEST EVER RABBIT OFFER		£19.99
PLUS THE MASTHEAD (PAGE ONE LOGO) FROM THIS NEWSPAPER	P&P	£3.99
	TOTAL	£23.98

Please make cheques/POs payable to M.O. Division with your name and address on reverse.
Send cash only by registered/recorded delivery.
Do not use staples

NAME

ADDRESS

I AM OVER 18 and agree to keep these items away from minors

SIGNED

Although normally 7 days, please allow up to 28 days for delivery. If you no longer wish to receive further mailings of exciting offers from us, or associated companies, please tick this box ❑ Reg No: 3238109 *18

PRIVATE SHOPS UK
follow us on Twitter @Private_ShopsUK

SECURE 24 HR CREDIT CARD HOTLINE 0844 441 1045

XXX TEEN FILTH!
Cheap & Dirty Phonesex
09839 190 478

100% LIVE PHONESEX
*0982 6138 010

ASIAN FILTH
HOT ASIAN BABES WET & READY
CALL *09826 138 011

XXX PHONE SLUTS
FIND OUT JUST HOW FILTHY I AM!
TEXT SLUTTY TO 69098
*0909 9962 124

PHONE F**KA FATTY!
JERK OFF OVER MY HUGE TITS!
09839 190 479

GRANNY'S PHONE FILTH
SLACK FA**Y DIRTY GOB!
*09826 138 012

RICH POSH WIFE!
Let's Wank together LOVE!
*0982 6138 013

Knicker Lovers
"SNIFF MY PANTIES"
*09826 138 014

SHOCKING XRATED
*09099 962 125

Cute Nympho
NEEDS FULL ON PHONE F**KING
09839 190 480

RED HOT EBONY SLUTS
*09826 138 015

Ladyboy LOVIN
FILTHY SEX CHAT WITH HOT T-GIRLS
Text LADYBOY To: 69997

GET THE SPORT ONLINE FREE FOR A MONTH! GO TO www.sundaysportonline.co.uk

LIVE 46P SEX CHAT XXX HARDCORE GIRLS | LIVE 46P SEX CHAT XXX HARDCORE GIRLS | LIVE 46P SEX CHAT XXX HARDCORE GIRLS | LIVE 46P SEX CHAT XXX HARDCORE GIRLS

JUST LEGAL TEENS 18+
I WANT To Suck U Dry!!
"Dirty Little XXX Chat"
46p per minute
0983 919 1852
18+ only. 46p per minute plus 'Access Charge'. Calls Recorded. LLB9 Ltd. 0208 114 2016

90+ Granny OLDEST EVER!
XXX FILTH
I'm a Granny in my 90's but I'm fitter than most girls! I love to get down with a younger man. Call me now!
46p PER MINUTE
0983 919 0870
18+ only. 46p per minute plus 'Access Charge'. Calls Recorded. LLB9 Ltd. 0208 114 2016

EXTREME DOMINATION
LIVE HARDCORE MISTRESS
FORCED TO EAT MISTRESSES USED DIRTY P**** VIII
"GET ON YOUR KNEES LIKE A GOOD PUPPY AND PLEASURE ME"
LIVE 1-2-1
DO NOT
0983 919 1816 46p PER MINUTE
18+ only. 46p per minute plus 'Access Charge'. Calls Recorded. LLB9 Ltd. 0208 114 2016

100% PURE FILTH
LIVE 121 LIVE 121 LIVE 121 LIVE 121 LIVE 121 LIVE 121
LICK MY A**E HOLE
SUCK MY CLIT
FILTHIEST YET!
46p PER MINUTE
0983 919 0852
18+ only. 46p per minute plus 'Access Charge'. Calls Recorded. LLB9 Ltd. 0208 114 2016

LADYBOYS!
46p PER MINUTE Try something different!
HOT AS THE REAL THING! YOU'LL FEEL SO DIRTY BUT YOU CAN'T RESIST HER!
0983 919 1768
18+ only. 46p per minute plus 'Access Charge'. Calls Recorded. LLB9 Ltd. 0208 114 2016

I got so well versed I think about how hard you'll be able to f**k me one day. Right now A**hole
HARDCORE LIVE 121 SEX CHAT
HARD A**L
Bang me from behind
46p PER MINUTE
0983 919 1730
18+ only. Calls Recorded and cost 46p per minute plus 'Access Charge'. LLB9 Customer Caroline Ltd. 0208 114 2016

LIVE 121 SISSY TRAINING SCHOOL XTREME
46p PER MINUTE
CALL NOW 0983 919 0828
We'll MAKE You a LADY!!!!
18+ only. Calls Recorded and cost 46p per minute plus 'Access Charge'. LLB9 Customer Caroline Ltd. 0208 114 2016

Adult Baby
Nannies Bathtime
This Nanny's Naughty!
She'll soap you up EVERYWHERE!
46p PER MINUTE
LIVE 121 • LIVE 121 • LIVE 121 • LIVE
0983 919 1728
18+ only. Calls Recorded and cost 46p per minute plus 'Access Charge'. LLB9 Customer Caroline Ltd. 0208 114 2016

LIVE 121
NO HOLDS BARRED
FILTHIEST ASIAN babes
DIRTIEST SEX CHAT
CHEAPEST SEX CHAT
ASIAN BABES
"SUCK MY NIPPLES AS YOU POUND MY TIGHT P******Y"
46p PER MINUTE
LIVE121 LIVE121 LIVE121 LIVE121
CALL NOW 0983 919 1706
18+ only. 46p per minute plus 'Access Charge'. Calls Recorded. LLB9 Ltd. 0208 114 2016

OLDER WIVES
XXX FILTH
Hubbie's Always Out I Need YOU to give me a Good Hard Pounding. Call me now! xxx
SUCK MY TITS AS YOU POUND MY PUSSY
CHEATIN' FILTHBAG
LIVE 121 LIVE 121 LIVE 121
0983 919 1845
46p PER MINUTE
18+ only. 46p per minute plus 'Access Charge'. Calls Recorded. LLB9 Ltd. 0208 114 2016

F**K MY HUGE TITS
I'LL SMOTHER YOU WITH MY MASSIVE BOOBS
ONLY 46p
LIVE 1-2-1
0983 919 1752
18+ only. 46p per minute plus 'Access Charge'. Calls Recorded. LLB9 Ltd. 0208 114 2016

CRAZY HARDCORE LOONATICS DO ANYTHING!
SHE'S LOST IT!
CRAZY HARDCORE GIRLS!
LIVE 121 LIVE 121 LIVE
46p PER MINUTE
0983 919 1792
18+ only. 46p per minute plus 'Access Charge'. Calls Recorded. LLB9 Ltd. 0208 114 2016

XXX FILTH GIRLS! GIRLS! GIRLS! XXX FILTH
POSH WOMEN 0983 919 0706
LESBIANS 0983 919 0714
EXPERIENCED 0983 919 0794
FOOT FETISH 0983 919 1871
SMOKING 0983 919 0727
NYMPHOS 0983 919 0762
BLACK GIRLS 0983 919 1873
ONLY 46p PER MINUTE
LIVE 1-2-1
18+ only. 46p per minute plus 'Access Charge'. Calls Recorded. LLB9 Ltd. 0208 114 2016

KNICKER LOVERS!
LIVE 121 LIVE 121 LIVE 121 LIVE 121 LIVE
XXX FILTH
COME AND TASTE WHATS IN MY KNICKERS!
46p PER MINUTE
0983 919 1820
18+ only. 46p per minute plus 'Access Charge'. Calls Recorded. LLB9 Ltd. 0208 114 2016

• FEMDOM
• ROLEPLAY
• HIGH HEELS
• UNIFORMS
• SUBMISSION
LIVE 1-2-1
DIRTIEST GIRLS GUARANTEED
0983 919 1817
46p PER MINUTE
FETISH!
ANYTHING GOES
EXTREME KINK!

Callers must be over 18 and have bill payers permission. All calls cost 46p per minute plus 'Access Charge'. All Calls are Recorded. LLB9 Ltd. Customer Caroline: 0208 114 2016. We may send you free promotional sms messages. If you would like to opt-out of receiving free promotional sms messages please text OPTOUT to short code 69077.

HARDCORE FEMDOM
TIME FOR YOUR MILKING!
0983 919 0795
18+ only. 46p per minute plus 'Access Charge'. All calls are recorded. LLB9 Ltd. 0208 114 2016

FETISH CALL NOW! anything goes
FANTASY
46p
0983 919 0786
18+ only. 46p per minute plus 'Access Charge'. All calls are recorded. LLB9 Ltd. 0208 114 2016

EXTREME MISS SONIA
THE MOST EXTREME DOMINATION IN THE UK
LIVE DOMINATION
OBEY YOUR MISTRESS OR SUFFER HER PUNISHMENT!
• BONDAGE • FEMINISATION
• CUNNI • SMOTHERING
• WORSHIP • HUMILIATION
• TEASE • DENIAL
ONLY 46p
WARNING! YOU MAY BE SICKENED BY THE THINGS YOU ARE MADE TO DO!
BECOME A REAL SLAVE!
0983 919 1813
18+ only. 46p per minute plus 'Access Charge'. All calls are recorded. LLB9 Ltd. 0208 114 2016

ALL THIS PHONESEX JUST 46p PER MINUTE

80+ GRANNY	0983 919 1750
JUST LEGAL 18+	0983 919 0661
FETISH GIRLS	0983 919 0792
BIG BOOBS	0983 919 1823
ASIAN BABES	0983 919 0779
ORAL SEX	0983 919 0745
XXX HARDCORE	0983 919 1738
LEATHER LOVERS	0983 919 0755
KNICKER LOVERS	0983 919 0747
LADY BOYS!	0983 919 1802

18+ only. 46p per minute plus 'Access Charge'. All calls are recorded. LLB9 Ltd. 0208 114 2016
You may receive free promotional messages. To stop text OPTOUT to 69077.

GOBBLING GRANS!
She'll Take Whatever She's Given!!
100% UK OLDIES
0982 613 1900*
Calls cost 65p per min plus your phone company's access charge

FILTHY CONFESSIONS...JUST F**KING LISTEN!

SPANK ME RAW	0982 514 1743	GAY/BI/CURIOUS	09825 141 747
BACKDOOR SLUTS	0982 514 1744	NEW BOOTS & PANTIES	0982 514 1748
VIRGIN SPIT ROAST	0982 5141 745	PART MY FLAPS	0982 514 1749
DIRTY OLD BIRD	0982 514 1746	LADYBOY SURPRISE	0982 514 1750

Calls cost £1.10 per min plus your phone company's access charge

SQUIRTING STUDENT!
Listen to me frigg my tight juicy slit!
0982 613 1700*
Calls cost 65p per min plus your phone company's access charge

NAUGHTY NURSE!
I'll give you quick relief!!
0982 613 1800*
Calls cost 65p per min plus your phone company's access charge

*Calls to 09826 cost £0.65 per minute, calls to 09825 cost £1.10 per minute plus your phone company's access charge. All live calls are recorded in compliance with PP+ regulations. Service provide by Luv2Chat PO Box 143 BN18 8DF. Users must be over 18yrs & must have the bill payers' permission. Care Line 03333130018. You may receive free promotional messages. To optout of marketing text OPTOUT to 69997.

I GOT CUTE LITTLE TITTIES AND A LOVELY HARD PRICK!
CALL ME!
0982 930 4591
GENUINE UK TV CHAT
T15
Calls cost £3.60/min + yr fone company access chrge. NetC ltd PO Box132, DA51LU. Careline: 0303 0310449

YOUNG MUM AT HOME
BORED 'N' GAGGIN FOR C**K!
0982 930 6661
T16
Calls cost £3.60/min + yr fone company access chrge. NetC ltd PO Box132, DA51LU. Careline: 0303 0310449

FILTHY CHEAP SLAPPER CHAT
0982 930 4581
T17
Calls cost £3.60/min + yr fone company access chrge. NetC ltd PO Box132, DA51LU. Careline: 0303 0310449

YOU LISTEN...
I'LL FINGER MYSELF TILL I C*M FOR YOU
0908 082 5324
T18
Calls cost £3.60/min + yr fone company access chrge. NetC ltd PO Box132, DA51LU. Careline: 0303 0310449

MISTRESS MISERY
"BOW AT MY FEET AND BEG ME FOR PLEASURE!"
EXTREME LIVE DOMINATION
0982 519 1124
Calls cost £3.60/min + yr fone company access chrge. NetC ltd PO Box132, DA51LU. Careline: 0303 0310449

OLDER WIVES
EXTRA FILTHY XXX WIVES
WHEN HUBBIES AWAY MY F**** WILL PLAY
LIVE 1-2-1
CHEATING OLD BINTS
0909 996 1542
Calls cost £1.55/min + yr fone company access chrge. NetC ltd PO Box132, DA51LU. Careline: 0303 0310449

KINKY TEENS 18+
I'M ALL DRESSED UP AND READY TO P**** CALL ME NOW
LIVE 1-2-1
XXX FILTH!
0982 519 1118
Calls cost £3.60/min + yr fone company access chrge. NetC ltd PO Box132, DA51LU. Careline: 0303 0310449

HIGH HEEL HELL
LIVE 1-2-1
FOOT FETISH FILTH!
0909 996 1523
Calls cost £1.55/min + yr fone company access chrge. NetC ltd PO Box132, DA51LU. Careline: 0303 0310449

GRIM GRANNY
OLD SLOPPY BUCKET F**K!
LIVE 1-2-1
0982 519 1140
Calls cost £3.60/min + yr fone company access chrge. NetC ltd PO Box132, DA51LU. Careline: 0303 0310449

BANGKOK LADY BOYS
ANY HOLE'S A GOAL!
EASTERN DELIGHT
CALL ME NOW!
0982 519 1143
Calls cost £3.60/min + yr fone company access chrge. NetC ltd PO Box132, DA51LU. Careline: 0303 0310449

WHAT'S YOUR FETISH?
LIVE 1-2-1
• UNIFORMS
• ROLEPLAY
• SUBMISSION
• DOMINATION
• ANYTHING GOES!
0982 519 1171
Calls cost £3.60/min + yr fone company access chrge. NetC ltd PO Box132, DA51LU. Careline: 0303 0310449

TALK DIRTY TO RED HOT BLACK WOMEN
T14
0908 082 3949
Calls cost £3.60/min + yr fone company access chrge. NetC ltd PO Box132, DA51LU. Careline: 0303 0310449

100% FETISH CHAT
WHAT'S YOUR PLEASURE?
K20
0908 082 0796
Calls cost £3.60/min + yr fone company access chrge. NetC ltd PO Box132, DA51LU. Careline: 0303 0310449

#MY SEX FANTASY ...WITH LANE WILLIAMS

'A guy on a horse makes me froth like a gusher!'

By BECCA STUBBS
becca@sundaysport.co.uk

LOVELY Lane Williams has a confession... she loves nothing more than to go down to Beaver Town!

The 34C glamour beauty has dated both men and women and says she thinks girls are better at sex than men are.

Unless this is just a cunning way to get a fella to try harder.

The 29-year-old said: "I was dating a girl for a year before we split up recently. But the sex was incredible!

"Blokes just can't do it, sorry!"

But Lane, originally from Dallas, Texas, admits she can't stop perving at guys who are rugged.

Naked

"I do have a big thing for cowboys," she purred.

"I've got me a ranch and the sight of a guy on a horse makes me froth like a gusher!"

The stunna modelled in the UK before returning to the US.

"I lived in Shepherd's Bush," she said. "London's a great city, but I prefer the outdoors."

That involves being naked often and Lane gushed: "There's no rush like it. Being totally naked is the best thing in the world.

"When you take off all your clothes and know that thousands of people will see your naked body, it makes you feel amazing.

"It's really empowering."

Calls to 09825 cost £1.10 per minute plus your phone company's access charge. World Wide Digital Media PO Box 143 BN18 8DF. Texts to 69997 cost £1.50 plus standard network charges per message received. Maximum three replies per message sent. 69997 is a virtual text chat service. Some automated messages may be sent for billing purposes. Not a subscription service. Adult text chat service with no guarantee of meeting made or implied. Service is for entertainment/fantasy/role play purposes only. Photos are of models and are for display purposes only. Text STOP to 69997 to stop service. Users of all services must be over 18 yrs and must have the bill payers' permission. Care line **03333130018**. You may receive free promotional messages. To optout of marketing text OPTOUT to 69997.

GET THE SPORT ONLINE FREE FOR A MONTH! GO TO www.sundaysportonline.co.uk

IN THIS SUNDAY'S SUNDAY Sport

BARE BUM BONANZA!

6-PAGE SPECIAL

DON'T DARE MISS IT! ONLY IN THIS SUNDAY'S SUNDAY Sport

GET THE SPORT ONLINE FREE FOR A MONTH! GO TO www.sundaysportonline.co.uk

BETH BENNETT

PLUMBER Colin Jarvis wrote in begging for a topless photo of his favourite glamour girl Beth Bennett.

Colin, 38, from Stockton-on-Tees, fancies the pants off Beth, 27, from Islington, London, and loved ogling her photos in the *Sport*.

In his letter, Colin wrote: "Beth is my favourite *Sport* girl. She's beautiful and she's got a real handful with her 32D boobs."

Well, here you go Colin, enjoy!

SHOW ME THE HONEY!

WELCOME to the interactive *Midweek Sport* – where YOU get to choose the stunnas appearing on these pages!

That's right fellas, we publish sexy snaps of the babes you most want to see – TOPLESS or even NAKED.

Every Wednesday, *Show Me The Honey* features the cute curves of the glamour girls you're clamouring for.

This service – UNIQUE to British newspapers – is totally FREE!

All you have to do is drop us an email to *request@sundaysport.co.uk* telling us why you want to see your favourite girl, then sit back and let us do the rest.

DESTINY DUNES

EXOTIC stunna Destiny Dunes is the apple of Tommy Clarke's eye and he can't get enough of her jaw-dropping norks.

Delivery driver Tommy, 46, from Gillingham, travels up and down the country but always keeps a sexy snap of 25-year-old Destiny nearby.

And Derby-born Destiny's 34GG boobs help keep Tommy going on his long journeys.

He said: "I always kep a pic close to hand in the van, she's a real woman is Destiny."

LUCY LEE

KINKY Lucy Lee caught the eye of 29-year-old Michael Hall, from Walsall, who emailed us to request a sexy snap of the Prague-born babe.

Waiter Michael works in a restaurant and dreams of the day 23-year-old Lucy walks in to have a bite to eat.

Michael said that Lucy looks like his ideal woman and he would love to get his hands on her 34DD chest.

He said: "She is so sexy and mysterious. I'd love to find myself a woman like that, or even take the real deal out on a date!"

XXX DVD of the week

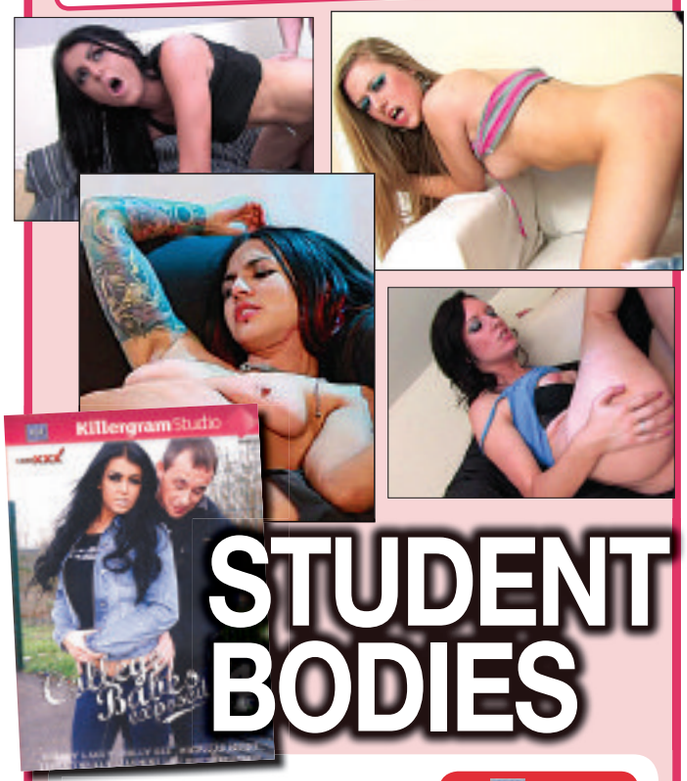

STUDENT BODIES

FACT FILE

Title

COLLEGE BABES EXPOSED 4

Details

Length: 128 minutes. Studio: KILLERGRAM

Cast

Stacey Lacey, Holly Dee, Michelle Moist, Tessa Thrills, Jasmine Lau

Scenes Include...

Firm Breasts, Student Sex, Blondes, Blowjobs, Brunettes, Bumming, Cumshots, Cunnilingus, Dark Hair, Felching, Fingering, Squirting

UK TOP TEN

1. Horny Housewives
2. Extreme Orgy
3. Exxxtra Small Chicks, F*****g Huge Dicks 13
4. Lesbian Anal
5. Teens Take it Black 2
6. Real Housewives 20
7. We Love Gangbangs
8. Breakin' 'em in
9. Shemale POV 3
10. Cum Canyon (GAY)

WHO hasn't wanted to stick it into a horny student babe? Some of you may have managed it, some of you lucky buggers might be getting it wet in one right now but, for most of us, it remains a fantasy!

Well, those good people at Killergram Studios are here to save the day!

College Babes Exposed 4 is a collection of some of the hottest UK porn babes in tight, ass-clinging jeans. These super-hot, sexy babes are eager to please as they work through the total "Killergram Hardcore Syllabus" just like a true teen-c*msl*t should!

Like a lot of undergrad girls they're hungover, hungry and on the lookout for a length of hard c*** and a hot meal to fulfill their needs before they stagger off to lectures.

Real-life, realistic hardcore for all you fans of swotty sluts!

ALL DVDS SSP £30 BUT YOU PAY £25 FOR LTD TIME AT THESE SEX SHOPS
GET YOUR COPY TODAY!

TRADE ENQUIRIES WELCOME. Trade customers only call 028 8114 1140 or email tradesales@barnesmail.co.uk
THE CHEAPEST PRICES ON THE UK HIGH STREET: including PILLS, ADULT TOYS for all genders, HARDCORE SEX DVDs visit a store to see before you buy, ODOURISERS, MAGAZINES & LOTS MORE.
MOST SHOPS OPEN MON-SAT 10AM-6PM (FRI 8PM). SHOPS MARKED ● OPEN UNTIL 8PM MON-SAT ADDITIONALLY, SHOPS MARKED ■ ARE ALSO OPEN ON SUNDAYS 10AM-4PM
MANY SHOPS OPEN 7 DAYS A WEEK
ALDERSHOT BEDLEY BIRMINGHAM BLACKBURN BLACKPOOL BOLTON BRADFORD BRENT BRIGHTON CAMBRIDGE CARDIFF CARLISLE CHATHAM CHESTER CHESTERFIELD CLAPHAM JUNCTION COVENTRY CROYDON DERBY DONCASTER DUDLEY EDINBURGH FOLKESTONE GLOUCESTER GRAVESEND GRIMSBY GT YARMOUTH HARLOW HEMEL HULL KETTERING LEICESTER LIVERPOOL LEWISHAM LOUGHBORO MANCHESTER MARGATE MIDDLESBRO NEWCASTLE NEW MALDEN NEWPORT NORTHAMPTON NORWICH NOTTINGHAM OXFORD PETERBOROUGH PLYMOUTH PORTSMOUTH PRESTON READING SHREWSBURY SOUTHEND STEVENAGE STOCKPORT STOKE SWANSEA WAKEFIELD WEST BROM WORCESTER
Pop in & Pick up a FREE CATALOGUE

LUV 2 CHAT! 100% CHEAP FILTHY SEX CHAT FROM 46p PER MINUTE

*Calls cost £1.55 per minute to 09099, £1.10 per minute to 09825, £0.65 per minute to 09826, £0.46 per minute to 09839 plus your phone company's access charge. All live calls are recorded in compliance with PP+ regulations. Service provided by Luv2Chat PO Box 143 BN18 8DF. Texts to 69997 cost £1.50 plus standard network charges per message received. Maximum three replies per message sent. 69997 is a virtual text chat service. Some automated messages may be sent for billing **purposes. Not a subscription service. Adult text chat service with no guarantee of meeting made or implied. Service is for entertainment/fantasy/role play purposes** only. Photos are of models and are for display purposes only. Text STOP to 69997 to stop service. Users of all services must be over 18 yrs and must have the bill payers' permission. Care line 03333130018. You may receive free promotional messages. To optout of marketing text OPTOUT to 69997.

GET THE SPORT ONLINE FREE FOR A MONTH! GO TO www.sundaysportonline.co.uk

C A

zara LEI

M GIRL OF THE WEEK

BLONDE bombshell Zara Lei is ready and waiting to spice up your life – and she's posed NAKED to give a sneak preview of exactly what she has to offer.

Gorgeous Zara, 22, from London, looks phenomenal with her platinum blonde hair and piercing blue eyes.

Add to that an impressive pair of 32E knockers and she's a real firecracker.

By BECCA STUBBS
becca@sundaysport.co.uk

Zara happily stripped completely naked for this week's Babestation Cam Girl of the Week shoot and posed up a storm in the saucy snaps.

Stirring

She said: "I love being naked. I feel so confident and I love showing off my body, that's why I really enjoy being on cam so much.

"These photos are only a snapshot of what I really get up to. So if anyone's interested, there's plenty more naughtiness on my webcam!"

If Zara has got your pulse racing and trousers stirring, log on now to Babestation where Zara and a whole host of other hotties will be stripping off – just for YOU.

Don't delay, go online to www.babestationcams.com

WATCH HER NOW @ www.babestationcams.com

CHARLIE McCANN WITH HIS SPORT ODDS AND ENDS

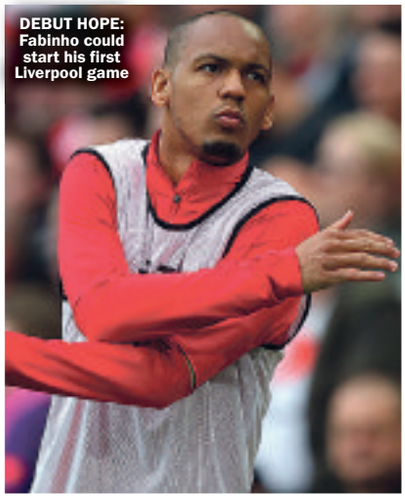

DEBUT HOPE: Fabinho could start his first Liverpool game

NEW FACES ON SHOW AT ANFIELD

LIVERPOOL have only won two of their last 14 games against Chelsea – both at Stamford Bridge – ahead of this evening's League Cup clash at Anfield. Surprisingly the Reds have lost their last their last three League Cup ties without scoring a goal and were eliminated at this stage last season

The sides meet in the Premier League at the Bridge on Saturday and managers Jurgen Klopp and Maurizio Sarri look sure to shuffle their packs with one eye on the weekend. Liverpool have been fortunate with injuries so far this season, but they have shown their squad depth with Daniel Sturridge, Xherdan Shaqiri and Joel Matip all starting and impressing in recent games.

Liverpool are 5/6 at BetVictor to win in 90 minutes with the Blues 16/5 and the draw 3/1.

Klopp has improved Liverpool season-by-season, but he has yet to win any silverware. I am convinced that will change this season and 11/8 for the Reds to win any major trophy looks very attractive. Liverpool are 20/1 to win the League Cup and Premier League.

This is the 57th meeting between Liverpool and Chelsea since the turn of the millennium – the most played fixture in English football in that time. We don't have to wait long for the 58th but it is Liverpool who I think will come out on top this evening.

Spurs entertain Watford this evening looking for revenge after their 2-1 reverse at Vicarage Road.

Great

The Hornets were, arguably, unfortunate to come away from Craven Cottage with just a point on Saturday, but they have lost their last nine away games against the "big six" and have conceded 28 goals in the process. Spurs are 9/20 at BetVictor to win the tie with Watford 6s and the draw at 19/5. Watford and the draw is 7/4 with BetVictor and that is the tip.

Other than the Ashes, World and European football Championships and the Shergar Cup – only kidding – the Ryder Cup is the greatest team competition and the resurgence of the great Tiger Woods has added even more to this weekend's Paris showpiece.

The States are 4/5 with BetVictor to lift the Trophy with Europe 5/4 and the tie at 11/1.

Justin Rose trousered $10m at East Lake on Sunday for winning the FedEx Cup but he has a big role to play for the Europeans and I have supported him to be the top English points scorer at 2/1. Tommy Fleetwood (3/1 at BetVictor) has gone off the ball slightly in recent weeks – bit like his team Everton - Ian Poulter is 10/3, Paul Casey 9/2 and Tyrell Hatton 15/2.

Tiger has a modest Ryder Cup record winning just 13 of his 33 matches although he has only lost one of his seven singles ties. Tiger has only been on the winning side once in 1999 but this USA side do look quite special with the notable exception of Phil Mickelson who played poorly at East Lake.

I can hear you asking who is the only European to beat Tiger in the singles. The answer is Constantino Rocco back at Valderrama in 1997. Yes 21 years ago!

BETVICTOR.COM FOR LATEST ODDS BETVICTOR

THE RYDER CUP – TWO DAYS TO GO

Poulter happy to cop Ryder pelters

ABUSE DRIVES ME ON SAYS EUROPE TALISMAN

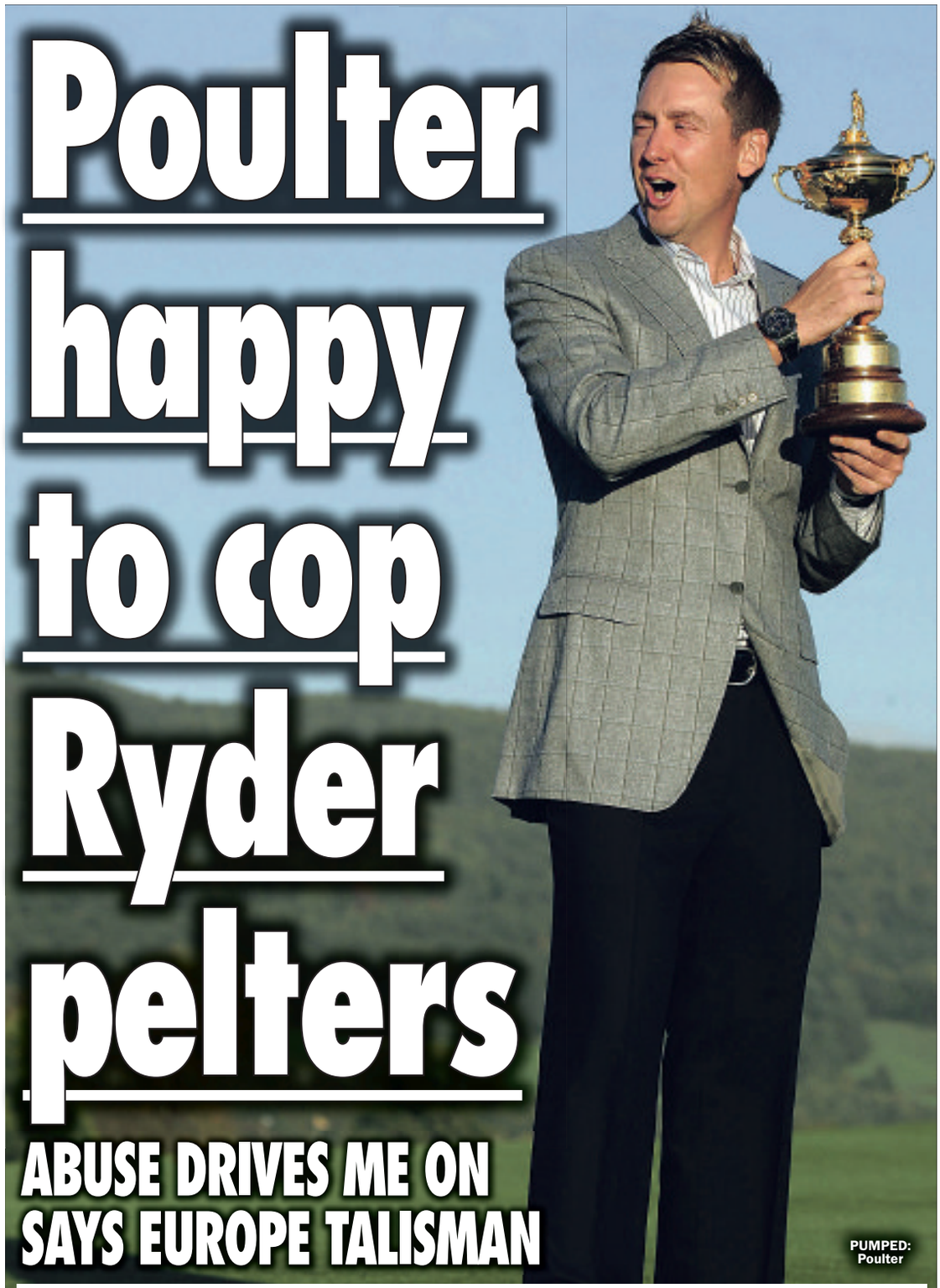

PUMPED: Poulter

By JOHN ANTHONY

IAN POULTER can't wait to get stuck into the Americans at the Ryder Cup.

The 42-year-old didn't make the team for the defeat at Hazeltine due to injury — but is back and raring to go in Paris this weekend.

Poulter is a real hate figure for the Yank fans thanks to his amazing exploits in past Ryder Cups.

Now he wants to make more history. He said: "I'm rekindling the thoughts of all the previous times I've played and I'm pretty excited.

"Last night was great to get with the guys — it was a relaxed evening and we had some fun. It's always a special week from a team perspective."

It's been a long road back to the Ryder Cup team for Poulter who plummeted down the world rankings after his layoff.

But he's been in cracking form coming into the biggest weekend in the golf calendar.

Poulter added: "I guess when you are at the low of lows, and that wasn't that long ago, there's a little voice in the back of your head that kind of says 'You might not get back to as good as you was'.

"It was difficult being vice-captain last time knowing how I'd helped the team in the past.

"This time I felt I really wanted to make the team and felt if I worked hard, restructured things, I could definitely make this Ryder Cup team which I have."

It won't be easy for Europe as the American team is packed with stars — including Tiger Woods who has just won his first tournament in five long years.

Poulter is pleased to see the world's most famous golfer back in form.

He added: "There were definitely question marks when I was struggling a bit and I looked to see where he has been, it is quite inspirational to see how good he's come back.

"For the Ryder Cup it is great and it is good to have Tiger Woods playing the type of golf he is playing because he makes the Ryder Cup even more special."

Tommy Fleetwood is making his Ryder Cup debut and he's hoping his knowledge of the Le Golf National course — where he's won before — will be an asset.

He said: "It's difficult to say how much of an advantage it will be. It can't do any harm we've played the course many times and know it better.

"I played the French Open four times and didn't do any good and on the fifth time I won."

CHANCE: Bin Suroor

Gardenia can bloom after good debut run

WINNING POST WITH BEN MORGAN

BLUE GARDENIA (NAP) looks a great bet today.

David O'Meara's filly made good late ground last time out when almost reeling in a highly rated rival. Despite this, you could see that the penny dropped half way up the straight and with that experience under her belt she could prove a force to be reckoned with today.

Saeed Bin Suroor sends a nice horse in Alfurat River to Redcar but with the 5lb filly allowance I am hopeful Blue Gardenia can cease victory today.

Ed Walker is enjoying a good season and is perhaps reaping the rewards that his tentative, patient methods deserve.

He has campaigned LEGAL HISTORY in a very similar manner and after a promising run last time out, Walker will be hoping he can go one better. The step down in trip wouldn't have been the obvious route after he came so close last time over 1m 4f but he certainly looks well treated on today's terms.

Attitude

I was glad to see PABLO ESCOBARR bounce back last time with a solid second at Goodwood. He returns to the track today hoping to go one better and I am hopeful that he will do just that.

After putting in such a promising debut effort for Mark Johnston it was incredibly disappointing to see him run so badly next time out in what would be his last race for Johnston.

A switch to William Haggas' yard could prove a shrewd move as his 'softly softly' approach might just suit this son of Galileo a lot better. He has already shown that he has a good attitude and I think he will make up into a very nice three year old.

Saeed Bin Suroor is trying his best to strike up a relationship with promising young apprentice Jason Watson and the pair team up again at Wolverhampton tonight.

Their best chance looks to be MADKHAL who ran better last time. He was well punted on debut but perhaps didn't appreciate the rain softened ground.

On a better surface last time he looked much more at home and only went down by a neck.

■Ben's Best Bet - Lucky 15 - Blue Gardenia, Legal History, Pablo Escobarr & Madkhal

IT AIN'T SIMPLE FOR SIMON

Mignolet has been a pro says Klopp

LIVERPOOL boss Jurgen Klopp has praised No2 goalie Simon Mignolet for not spitting the dummy after being denied a summer move.

The Belgian had to sit and suffer after Alisson Becker was brought in and calamity keeper Lorius Karius was offloaded to Turkey.

Mignolet wanted to leave too and was made some decent offers by sizeable clubs in Europe. But Klopp wouldn't let him go and risk being left with no cover if the incoming Brazilian was injured.

BY ANDY MILLOM

He will give the back-up stopper a chance to stake his claim against Chelsea in the Carabao Cup on Wednesday night.

But it's clear that it would take a major upheaval to get back into the first team.

Klopp said: "The only position I will confirm today is Simon will start.

"All the rest, you have to wait until. But it will be a good team, believe me.

"He has been brilliant. It was as you can imagine.

"Transfer window time is one of two moments in the year when you can make decisions about going somewhere and, yes, Simon would have been ready to go to another club, to be the number one, wherever in the world. That was clear.

"But we couldn't do it, and since then he has been brilliant. He trains fantastic. It's all good and he deserves that game absolutely tomorrow. I'm really happy to give him that opportunity."

Although Klopp will make wholesale changes against the Blues, he's making it clear that he wants to bring his first silverware to Anfield.

The German added: "We are really competitive. We really want to win that game.

"I have to make decisions and I will make decisions and it will be a really strong side.

"I will not name a number of changes. It will not be the maximum and it will not be the minimum.

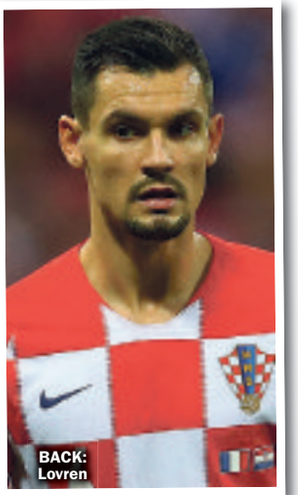

BACK: Lovren

Serious

"One I have already confirmed, so it cannot be nil, and it will for sure not be 11."

Virgil Van Dijk will not be involved after he came off early in the 3-0 weekend win against Southampton holding his ribs.

Klopp is expecting him back for the Premier League game against Chelsea on Saturday.

He said: "He is much better. It is painful, nothing else. So we will see how we deal with that.

"It's not too serious, but it's not nothing, so that needs to settle for sure. We'll see how he comes here today and will make a decision about him."

Dejan Lovren is also expected to play for the first time since helping Croatia make the World Cup semi-final. There should also be starts for Daniel Sturridge and another Brazilian newcomer Fabinho who has only made a brief appearance off the bench since signing from Monaco.

BENCHED: Simon Mignolet

ROSE: WE'VE BEEN CRAP!

By MARK NAYLOR

DANNY Rose admits Spurs have been RUBBISH this season.

The Londoners managed to stop the rot of three straight defeats with a tight victory at Brighton last time out.

Boss Mauricio Pochettino has publicly criticised his players and it seems the stars themselves agree.

Rose has been one of the poorest and admits he has to pull his socks up.

The England full-back said: "We have not been up to standard and we are well aware of that.

"It is something that is not good enough but it is not something we are worried about just yet, and Saturday was a great start in hopefully picking up some momentum.

"We have gone against the odds in the last two or three years and that is just the standards we have all set for ourselves. We are not going to shy away from that. Hopefully now we kick on."

Rose thinks a tough run of fixtures has not helped and believes a Premier League run that sees Spurs take on Huddersfield and Cardiff will push them back into the top four.

Tottenham have been beaten at home by Liverpool and at high-flying Watford where they threw away a lead.

He added: "We have got good fixtures now on paper.

"I would like to think we are going to get full points in all those games before we go away for the international break with England.

"That is the plan. If I look back over the last few years we do not start great and we normally pick up momentum around October and November, and we always have a strong Christmas period.

"We are looking forward to doing the same again this season."

HONEST: Rose

ON SALE WEDNESDAY & THURSDAY

MIDWEEK Sport

September 26, 2018 £1
(on sale Wed Sept 26 & Thur Sept 27)

MY NIGHT OF PASSION WITH NOVICHOCK ASSASSINS

FULL STORY SEE PAGE 7

Call girl relives romp with Salisbury poison suspects

PUMPED POULTS IS AN EASY RYDER

SHOOT INSIDE FOR ALL THE CUP BUILD-UP

GET ME BACK TO JUVE

Pogba still wants to quit Reds

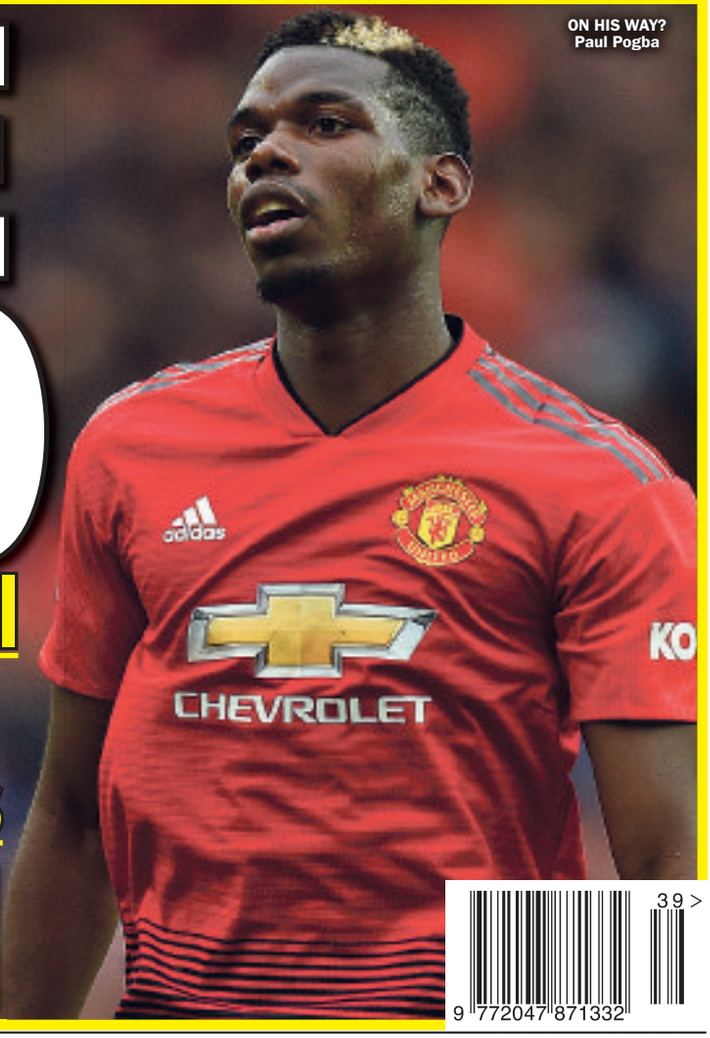

ON HIS WAY? Paul Pogba

PAUL Pogba has spoken out against Manchester United's negative tactics because he wants a move back to Juventus.

By JOHN ANTHONY

That's the view from Italy where reports suggest the Turin giants could make their bid as soon as January.

Pogba and boss Jose Mourinho reportedly had a row after their 1-1 draw with Wolves and the Frenchman complained that the Reds did not attack enough in home games.

Juventus have had a huge commercial boost from their signing of Cristiano Ronaldo and bringing Pogba "home" could have a similar effect.

39 >
9 772047 871332

Published by Sunday Sport (2011) Limited, Floor 3 Maclaren House, Lancastrian Office Centre, Talbot Road, Old Trafford, Manchester, M32 0FP. Tel: 08444 415 112. Printed at Newsprinters (Broxbourne) Ltd, Great Cambridge Road, Waltham Cross, Herts EN8 8DY. No.359 DISPLAY ADS & CLASSIFIED ADS: 0161 381 0180